

**PROGRAMS for WEEK BEGINNING JULY 21st**

**RADIO** *Life* **5¢**



**NORMA JEAN  
NILSSON**

**BIG JACK'S  
LITTLE NEIGHBOR**

Page 2

**Elsa Maxwell Names 12 Most Interesting Persons** Page 5



# The Ear Inspires the Pen

Charles Gillmore, 167 North Vineta, Pasadena, Calif.

Sirs: Who plays the parts on the "Amos 'n' Andy" show of "Madam

Queen," "Shorty," the barber; "Gabby" the lawyer, "Sapphire," "George Stevens"? . . . And would you tell me what has become of Roy Acuff of "Grand Ole Opry"? We've listened to them every Saturday night for the past six years.

According to NBC, "Madam Queen" is not portrayed on the program. Lou Lubin is "Shorty," Jim Baskette is "Gabby," Ernestine Wade is "Sapphire," and Freeman Gosden does the voice of "Kingfish George Stevens." Roy Acuff is on a personal appearance tour. Red Foley has taken his place on "Grand Ole Opry."



Bertha Christin, 1106 South Stanley Avenue, Los Angeles, Calif.

Sirs: We are interested in what has become of Frank Munn. We always enjoyed his programs so very much, and have been disappointed in not hearing anything of his whereabouts. Is he ill?

We understand that Mr. Munn is on a concert tour.



Dot Miller, 1215 St. Louis Avenue, Long Beach 4, Calif.

Sirs: For half an hour of perfect musical enjoyment . . . listen to "Waltz Time." The sweet, mellow music will lift your spirits above the normal sphere of everyday happen-

## ON OUR COVER

Norma Jean Nilsson, on this week's cover, is the eight-year-old child playing "Glory Mae," the little girl who lives next door to CBS star Jack Carson. Norma Jean is the youngest child reading "cold script" on a regular air show. She has been in radio since she was five—Arch Oboler gave her the first break—and has appeared on such programs as "Lux," "Stars Over Hollywood," "The Doctor Fights" and "This Is My Best." Recently she made her first guest appearance, with Jack Smith. Her newest thrill is a fan club, organized by children in Rock Island, Illinois. "I guess I'm getting to be a big girl now!" Norma exclaims.

ings and bring a little ease unlike the ordinary, blaring music of radio. Relax with "Waltz Time" and just enjoy the very lovely music of Abe Lyman and the singers, Evelyn MacGregor and Bob Hannen.

For listeners who agree with Mrs. Miller's taste in radio music, "Waltz Time" is heard Fridays on KFI and KFSD, at 9:00 p.m.



Lorayne Carius, 1106 South Stanley Avenue, Los Angeles, Calif.

Sirs: In Radio Life of June second

**THE Broadway**  
BROADWAY, FOURTH AND HILL

**TUNE IN**

**PRESENTS YOUR FAVORITE RADIO HITS!**

The Broadway News . . . KHJ  
—12 noon daily. . . . KMPC,  
every day at 8 a. m. and  
6 p. m.

Sewing School of the Air,  
KMPC—1:45 p.m. Tuesdays.

Fashion Forum . . . KMPC—  
1:45 p. m. Thursdays.

Home Chats . . . For the  
home-maker, by Miriam  
Lane — KMPC, 10:45 a. m.  
Monday thru Saturday.

Tune in  
**ACME**  
**SPORTS PARADE**

★

**BASEBALL**  
All "Home Games"  
KLAC—570  
All "Road Games"  
KMPC—710  
**OLYMPIC FIGHTS—Tues.—KLAC**

sponsored as a public service by  
**ACME BEER**  
The American Distributing Company  
LOS ANGELES 12

**TO BE PROUD OF YOUR LAWN!**

**Plant These A&M Double Treated Lawn Blends**

**Plant A&M VELVIT GREEN BLEND**  
Best for a permanent, velvety green fine bladed golf green perfection turf. The seed is DOUBLE TREATED to check disease and promote heavy root production.

**Plant A&M BLUE-GREEN BLEND**  
Best for a quickly established, hardy, strong fast growing dark green turf of striking beauty. This seed is also Double Treated.

Ask for them by name at your dealer

**AGGELER & MUSSER**  
**SEED COMPANY**  
652 MATEO STREET, LOS ANGELES, 21, CALIF.



I saw a picture of Frank Morgan pictured with a man with a likeness of John Barrymore. It is most uncanny.

Morgan's companion in the picture you mention is pianist Eddy Duchin, who does resemble Barrymore in profile, though we'd never noticed it until you mentioned it.



Mr. D. in Profile



Mr. B. in Profile

Mrs. G. H. E., Los Angeles, Calif.

Sirs: I should like to request pictures and lots of them of Nelson Eddy. Do you know that there is a large percentage of people who do

★ ★ RADIO LIFE ★ ★  
July 21, 1946 • Vol. 13, No. 20

Published Weekly at Los Angeles, California. Business Offices: 1541 Rodney Drive, Los Angeles 27, Phone NO. 2-7080 and NO. 2-7090. Editorial Offices: 1558 North Vine, Hollywood 28, Phone HEMpstead 2025.

Radio Life was entered as Second Class Matter May 8, 1942, at Los Angeles, under Act of March 3, 1879. Postpaid Subscriptions, \$2.75 year, \$1.50 six months. Single Copies on sale at leading Independent Grocers in Southern California at 5c each. Reprinting in whole or in part without permission strictly forbidden.

Publisher, Carl M. Bigsby; Editor, Evelyn A. Bigsby; Assistant Editor, Shirley Gordon; Business Manager, Robert C. Johnson; Advertising Manager, Gene Jones; Office Manager, Georgia Caywood; Art Director, Ray Wheeler; Log Editor, Hal Julian.

All material used by Radio Life is specially prepared by its own staff writers, and reprinting in whole or in part without publisher's permission strictly forbidden.

not care to write fan letters and make their wishes known for one of the few reasons that they do not care to see their names in print, but are always pleased to hear and see pictures about their favorites? . . . I suggest that instead of another repeat of a certain star, that you again run some more pictures and news of Nelson Eddy, and I am sure that a great many non-fan-letter-writers will be very grateful.

When Nelson returns to the air, we'll try to answer your request. Latest news of Nelson that we know is that he'll be making the Friml operetta "Russian River" this summer.



Miss Noble Tellmont, 1401 Woodruff Avenue, Los Angeles 24, Calif.

Sirs: For a good many years I have been a listener to "Helen Trent," and also have been getting Radio Life, but I have never seen a picture of Helen Trent, Miss Anthony, Gil Whitney and the others. As I have quite a few friends who would also enjoy seeing pictures of these folks, I wonder if you will please print a picture of the cast.



Here's "Helen"

Here are Julie Stevens, Ed Latimer, Mary Jane Higby and David Gothard, who, respectively, portray "Helen Trent," "Bugsy O'Toole," "Cynthia Carver" and "Gil Whitney."



L. to R.: "Bugsy", "Cynthia", "Gil"

# Radio Roundup from KFI

The KFI-Hollywood Bowl Young Artists competition for instrumentalists and the KFI-Hollywood Bowl auditions for vocalists afford an opportunity for deserving artists to be heard in radio concerts, and for the winning artists to appear in Hollywood Bowl with Leopold Stokowski.

Conducting KFI-Hollywood Bowl Auditions



Musical Director, Claude Sweeten is currently presenting vocalists in weekly air concerts over KFI on Mondays at 9:30 p.m. The winning singer will appear in Hollywood Bowl on Sunday, August 25th.

The Instrumental Winner



Miss Lillian Magidow, 17-year-old pianist, was chosen winner of the 1945-46 KFI-Hollywood Bowl Young Artists competition. Lillian will appear with the vocal competition winner as soloist in Hollywood Bowl on Sunday, August 25th.

FOR RADIO AT ITS BEST, TUNE TO KFI Advertisement.

Page Three

## SALLY SMART

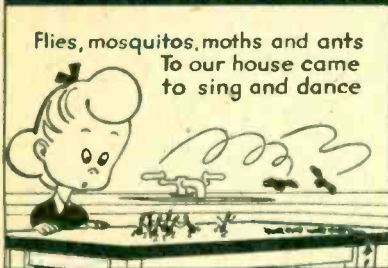

Flies, mosquitos, moths and ants To our house came to sing and dance



But STANDARD FLY SPRAY stopped all that Its DDT knocks all bugs flat

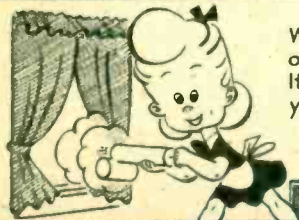

Won't stain walls or leave a spot Its pleasant smell you'll like a lot



STANDARD FLY SPRAY... CONTAINS DDT... Quick, Stainless, Pleasant Odor... Kills Flies, Mosquitos, Ants, Moths, Spiders, Fleas, Bedbugs, Silverfish

A STANDARD OF CALIFORNIA PRODUCT

California Rotogravure Co





▲ MEL BLANC, "THE HAPPY POSTMAN", exuberantly opens his mail bag to show Gracie he has a letter for her. "Oh, look", chirps Gracie. "It's from Radio Life Magazine!"



▲ "IF RADIO LIFE THINKS MEREDITH is good enough to win an award", reflects Gracie, "he can do our program this summer and we can go to New York." Meredith seems weak and willing.

# George and Gracie:

## In and Out of a Jam

*They Think They've Won Radio Life's Musical Award, Only to Discover It's Meredith Willson, Whom They Promptly Ask to Serve as Summer Replacement*



### Editor's Note

On May 30, George Burns and Gracie Allen broadcast what, to Radio Life's way of thinking, was one of their cleverest scripts. Radio Life was in it!

Our thanks to the stars for such a fine job, and to Writers Paul Henning, Frank Galen, and Keith Fowler for a slick script, part of which is reprinted herewith for your enjoyment.

GEORGE: (COMING ON) Who .was it, Gracie?

GRACIE: The postman with a letter... Oh look, it's from Radio Life magazine!

GEORGE: Well, open it up.

SOUND: LETTER OPEN.

GRACIE: (READS) DEAR GEORGE AND GRACIE: EACH YEAR RADIO LIFE MAGAZINE PRESENTS A GROUP OF AWARDS FOR OUTSTANDING RADIO PERFORMANCES. THIS YEAR IT IS OUR PLEASURE TO GIVE YOUR PROGRAM THE AWARD FOR MUSICAL ACHIEVEMENT!

GEORGE: Well I'll be darned! At last. (SINGS) Tho' April showers may come your way—

GRACIE: Oh, you really deserve the award, Sugarthroat.

GEORGE: Gee, I didn't know my voice was that good.

GRACIE: Oh you're too modest, George. Just name another singer who's one-tenth as good as you are.

GEORGE: Well, Frank Sinatra.

GRACIE: Him?

GEORGE: Sure—he's one-tenth as good as I am.

GRACIE: Sinatra? Why, you make him look sick. At least you help.

GEORGE: I guess so.

GRACIE: Sing some more.

GEORGE: Oh, Gracie!

GRACIE: Please, George. I'm mad about sweet things and nothing in the world is sweeter than your voice.

GEORGE: Well...

GRACIE: So open up the jug of your throat and pour the molasses of melody all over me.

GEORGE: Okay. (SINGS) THOUGH APRIL SHOWERS MAY COME MY WAY, THEY  
(Please Turn to Page 28)

▲ THE HONORED MAESTRO displays his Distinguished Achievement Award to the admiring King Sisters, who are being heard with him on the NBC summer series.



MEET MISS MAXWELL FROM KEOKUK, IOWA. She doesn't know exactly how she got her reputation as Number One Party Giver, and wants to make it plain that she's never been paid to give a party in her life. She gives 'em for herself!

# The Amazing Miss Maxwell

By  
B. J. Hammer



Elsa Maxwell Manages to Be One of the Most Interesting Women in All the World Because She's Interested in Everything in the World

Monday-Friday, 11 a.m.  
MBS-KHJ

I WONDER where in the world people ever got the idea that I've been paid to give parties?" Elsa Maxwell queried. "In the first place—who'd pay me? In the second place, if I was paid to give a party, I probably couldn't do it! You can't pay for happiness. Br-r-r-r," she shuddered. "It would be awful. It would take every bit of fun out of it and be the biggest flop that ever was!" We assured her that she'd put the idea out of our head for good and all.

According to Miss Maxwell, building a good party is just like making anything else that must be built just right, but most people ruin their party before it ever gets started.

"Rule number one!" she emphasized. "(and everybody disregards it) is: never ask people to whom you are obligated. Don't pay debts with parties. Why, my New York ball on May third was a great success, but if there'd been two people, only two, out of the six hundred who came, who'd not been congenial—the whole thing would have been absolutely RUINED!

"Rule number two:" she continued, "Never, never, never allow party crashers! Can you imagine? People call up and say, 'I know you won't

mind, I'm bringing SOMEBODY.' Bringing somebody, indeed!" The idea filled Elsa with scorn. "You should take courage and give people like that a loud and emphatic 'No!' Why, do you know that the last time I gave a party here, everybody called up and asked if they could come. Really, everybody in Hollywood! I said, 'No, you may NOT come—the guest list is closed.' And, frankly, I don't care if they NEVER come!"

"Number three: participation. Make everybody do something. Dance contests, competitions, prizes, make everyone join in."

### No Intoxication

"Incidentally," she added, "the least important thing about a party is the food and drink. Really, it is! At my parties, no one ever gets intoxicated—they're too busy having a good time. When people are having fun, they don't want to get drunk!"

Elsa, who's enthusiastic about everything that passes within her ken, is more deeply interested than ever in her daily column and her radio show. When we spoke with her, she was newly returned from covering the United Nations Security Council meetings. Of U.N. she says, "It's got to work—it's the only thing that will save us." She's thrilled at the interest in it that her radio fan letters are showing.

Elsa's also pleased at proving an important point about her feminine radio audience. "You know," she confided, "before I went on the air for the first time, I was told that I must talk about the things that would interest the housewives—home-making, cooking, cake-baking. Isn't that ridiculous? Why, I've never baked a cake in my life and everybody knows it. I've always been a nomad—lived in hotel rooms all my life. Wouldn't I look silly telling a lot of women who baked perfectly marvelous cakes how to do it? They'd switch me off in a minute, and quite rightly. That's what I told them on my first broadcast!"

### Adult Mail

As a result of telling people about the things she does know about, Elsa says her radio mail is "thrilling!" "The idea that the average radio audience is made up of a bunch of morons is a very outmoded theory," she said emphatically. "The letters I get are very intelligent, very adult. They want to know about everything—government, politics, post-war planning. Why, I'm amazed at their interest in serious things, and at the young people's interest, too." Some of Elsa's programs are made up of the mail she's received. She thinks her listeners like her because she doesn't gossip and never tells anything but the truth. She's proud, too, that her radio delivery has improved since her earlier broadcasts. "I've learned to speak more slowly—it's a great improvement."

The last time Radio Life talked to Miss Maxwell, she gave us a fascinating list of "most charming people." We asked her if she would like to bring it up to date for us.

(Please Turn to Page 8)



# Hollywood 6211

*Largest Private Exchange West  
Of Chicago Takes Messages for  
And Keeps Tab on 3,500 Members*



▲ **IN THIS ROOM MORE THAN 10,000** calls for 3500 Call Club members are handled daily. Branch of this main office was recently established on Sunset Strip (CRestview 1-6221) to accommodate patrons in Beverly Hills, San Fernando Valley, Culver City.

spells the difference between regular jobs and occasional work, a contract or a bit. Sometimes it's the difference between complete success and total failure. Once the call came too late for a member of the Call Club. A talented musician was waiting for a contract to materialize with a major network. Growing despondent because he thought he wouldn't get the job, the man committed suicide the same morning the Club put through the call to tell him he was wanted at the radio studio.

Among the many radio personalities who depend on Call Club to reach them, wherever they are, are Mel Blanc, Helen Forrest, Lurene Tuttle, Bill Thompson, Shirley Mitchell, Dennis Day, GeGe Pearson, Dave Rose, Kay Kyser, Ishkabibble, Bea Benaderet, Dave Forester, Spike Jones, Ken Christy, and Leone Le Doux. Many of these "name" members use Call Club's facilities as a convenience. They don't depend on calls for work exclusively as lesser lights do, but they know messages of importance will reach them faster and more dependably.

### Helps Producers

Casting a radio program is a production—leads to be contacted, orchestra, vocal groups, and supporting players must sometimes be summoned quickly. But when a producer contacts Call Club, gives the operator a list of names to be reached, it's



**Y**OU can reach me at Call Club!"

No need to add the number, for every producer in Hollywood knows it and more than 3,500 professionals answer their calls for work through the famous HOLLYWOOD 6211.

In Hollywood, being available by telephone at a precise moment often

◀ **CARL CRAWFORD**, owner-manager of Hollywood's famous Call Club, directs operations from his office. Now-in-progress remodelling of main quarters features blue and gold color motif, leatherette panelled doors, indirect lighting, and stainless steel exteriors.

▼ **HAL GERARD**, WELL-KNOWN radio actor, takes a call from Phyllis Bader, Call Club receptionist, at newly-added service point in Radio Center building, 6000 Sunset Boulevard. Members working shows in building find this branch service valuable.

▼ **BUSY RADIO THESPIAN** Joe Kearns confirms an acting engagement while checking his schedule with NBC page Lee Lovett, at Call Club's Information Booth at Radio City. Here actors often receive enough calls for work to hold them the entire day without leaving the NBC building.







▲ **BENNY VAN BECK, HOST** of Hollywood's Radio Row, pages busy guests via his Call Club board at Brittingham's Restaurant. Popular "Britt's" is the place where many of radio's "names" can be found in a hurry.



▲ **MEL WILLIAMSON, RADIO producer**, like most Hollywood producers, finds Call Club service a boon in locating his casts. Call Club is a nerve center of the industry where the talent pool of Hollywood can be tapped within seconds.

often a matter of mere minutes before the entire group is corralled.

Here's how the idea started with Owner-Manager Carl Crawford. Sixteen years ago as an actor-musician he was doing a radio program six days a week over KGER in Long Beach. But away from Hollywood, he was losing calls for motion pictures.

Carl and an actor friend decided to maintain someone to receive telephone calls at their apartment. Eventually, they were taking messages for all the entertainers in their building.

Today, Crawford's organization has twenty operators, 100 trunk lines into their building at 5855 Hollywood Boulevard, and a telephone bill that runs between \$5,000 and \$6,000 monthly. His Call Club, the first telephone exchange for the entertainment industry, is now the largest private exchange west of Chicago.

Minimum charge for service to a member is \$7.50 monthly, or a cent an hour, figures Crawford. "And we

give minimum members just as much attention as maximum. It may cost us \$75 to contact a \$7.50 member for one call."

Crawford, a personable chap in his middle thirties, was recently discharged from the Navy, where he served as a Pharmacist's Mate. To give his staff a rest, he takes over the four-position multiple switchboard every Sunday. He's expert at handling two to six calls at once.

#### Elaborate Files

To keep calls straight, Crawford has developed a unique system, whereby messages are dispatched, (Please Turn to Page 28)

**FIRST THING RADIO COMIC** Bill Thompson calls for is a tall glass of orange juice and an extension phone when he starts his day at the Hollywood Brown Derby. The Derby's loudspeaker system constantly pages radio actors and executives for calls which are taken at eating booths from plug-in phones.



▼ **MEL BLANC, ONE OF RADIO'S** best known supporting players, can't get away from Call Club, even while engaged in his pet hobby, his hardware store in Venice.

▼ **NEITHER CAN GE GE PEARSON**, who's been tracked down while having her hair dressed at House of Westmore.





*Finest French Style*  
**GREEN BEANS**  
*Money Can Buy!*



*Serve them*  
**Tonight!**

Crisp and fresh—MONARCH French Style Green Beans are perfect for summer-meals. Just heat them through—add a touch of your favorite seasoning—and serve!

*Try All*

**MONARCH** *Finer Foods*

## The Amazing Miss Maxwell

*(Continued from Page 5)*

"Tell you what," she replied. "I'll give you a list of the twelve most interesting people I've met this year—will that do?" So here's Elsa's list, and what's more fun—her comments.

Delavas. (He's the son of Mahatma Gandhi, and not a bit like his father, my dear . . . he's a U.N. council member . . . publisher of the New Delhi Times . . . wears Indian costume . . . speaks English beautifully . . . drinks milk and is a vegetarian. Perfectly marvelous!")

M a d a m e Mendez-France. ("Her husband is the French minister of finance. She's very pretty and very intelligent.")

Trigvig Lie. ("Of course! Of the United Nations.")

Elizabeth Taylor. ("Of Hollywood. Beautiful!")

Charles Trenet. ("The French singer. You know his records, I think. He's taken New York simply by storm! Gay and attractive.")

Louis Jourdan. ("He's a French actor coming to Hollywood to star for Selznick. Speaks perfect English and is absolutely attractive.")

Alexander Paradi. ("Present Secretary of the U.N. council.")

Laurence Olivier and Vivien Leigh. ("They have charm, beauty and talent beyond words, and modesty besides.")

Douglas Fairbanks, Jr. ("Interesting and charming—with a splendid war record going completely unsung. He never speaks of it—I heard it from someone else.")

Mr. and Mrs. Carl Bernadotte. (Ex-Prince John of Sweden. He married a newspaperwoman and gave up his title . . . They're great fun!")

"There, is that twelve already!" she exclaimed. "And there are many, many more!"

You know, that list thing is catching. We've started one of our own, now. And you know who heads ours?—a certain Miss Elsa Maxwell.

**WANT**

### AN EGG SEPARATOR THAT WORKS?

Send 10c and top from package of Dina-Mite Cereal to Dina-Mite, 750 Kohler Street, Dept. S, Los Angeles 21. Built of sturdy aluminum, it will last a lifetime. Saves fuss and muss. Egg separates quick as a wink. Send today. Print name plainly.



TO INCREASE YOUR  
**RADIO**  
 LISTENING PLEASURE

*Life*

## RADIO: West ★ National and International

### Bock On Television

"All those people who were saying that television was just around the corner and that black and white (as against color) didn't amount to anything had their theories shot to pieces when the Louis-Conn fight was telecast", said Hal Bock on his return last week from New York. "Television is here!" Bock, NBC Western Division head of television, already enthusiastic about television when he left for the East, came back glowing.

Along with 400 other lookers, he saw the fight in Radio City's 8H Studio, where twenty-five sets were reproducing an image so clear that according to Bock, lookers applauded the

action of the fighters. "We could see the expressions on the fighters' faces very clearly", he related. "I've never seen such audience reaction."

The fight was telecast over television's really first big hook-up—New York, Washington, Philadelphia, Schenectady. Billboard Magazine estimated that there were a half million lookers, not including those in taverns and other public places. Two RCA Image Orthicon cameras (the latest word, according to Bock, and capable of picking up action in a candle-lit room) were used to televise the fights.

While in New York, Bock's previous arrangements in Hollywood to telecast "People Are Funny" bore fruit and Art Linkletter put on a special show of four stunts, suitable for both eye and ear.

"Old hands who've seen lots of shows go past the cameras said this was the best audience participation show to be telecast", observed Bock.

Other programs being televised in New York on regular schedule are two done by Mrs. Carveth Wells, in which she is using some of her valuable travel film. Standard Brands is putting on a weekly one-hour variety show, emceed by Helen Parrish (of "Three Smart Girls" renown). Virginia Sale and Dennis Day both appeared on this program recently. Tennis matches, midget auto racing, and newsreels are also being seen.

According to Bock, the promise of television was indicated by NBC's telecast of the Staten Island fire.

"Within an hour and a half after the fire started, we had a newsreel of it on the air", he announced.

Bock thinks that the public in Southern California will get receiving sets about the same time the television stations are ready to operate. "It'll be a happy wedding", he smiled.

### De-Throned

Mutual's "Queen for a Day" almost didn't get on the air the day it emanated from the Monterey Centennial.

Wealthy Monterey resident Mrs. Andrew Stewart, who owns property both opposite and adjoining the old Customs House where the broadcast platform had been erected, perched herself on the "Queen's" throne a half-hour before air-time and refused to be budged. Her claim was that she had not given her permission for the two

broadcast engineers to use the roof of the adjacent building for their equipment. Said she, sitting tight: "If there's a 'Queen for a Day' today, it's going to be me!"

Arguments and pleas by the mayor, the police chief, the Centennial committee chairman and program officials were unavailing — until, eight minutes before air-time, it was agreed to pay the woman \$300 to vacate her perch. She did—and "Queen for a Day" took to the air as scheduled with a deserving lady on the throne.

### Too Close for Comfort

Contrary to most of the newspaper and radio reports, Rosemary De Camp, the absentee "Judy" of CBS' "Dr. Christian" (she's "blessed eventing" this month), wasn't present when the Howard Hughes plane crashed into her mother's home in Beverly Hills last week. Rosemary was at her own home in Redondo when the accident occurred.

Occupying the room through which the giant skyship passed, however, were Rosemary's brother, Jerry, and his wife. Miraculously, both escaped injury.

"To think," grimly commented Rosemary, as she viewed the wreckage of the room, "Jerry came home from the war in Germany to this!"

### Wishes Come True

You could have knocked us over with a wave-length when we heard that Hal March and Bob Sweeney were back on the air in their own program on KNX, 8:30 p.m. Thursdays. Bob and Hal were included in the Radio Life article "Voices We'd Like to Hear" a few issues ago, and it seems as if we'd hardly gotten the words out of our mouth when boom!

(Please Turn to Page 10)

### NEXT WEEK

We've a tasty cover in store for you on the forthcoming edition of Radio Life where you'll find those singing Todds demonstrating the idea behind their new song hit, "Apple on a Stick" . . . and satisfying to every radio fan's appetite is the reading fare you'll discover inside! "Jack of All Trades—Master of One" is the first of a series of articles, revealing the versatile abilities of your favorite radio performers. This initial article spotlights those ether stars who are surprisingly skillful with paint brush and sketching pencil. Just wait till you see! That tall handsome singing announcer, Ben Gage, is word-profiled and photo-featured for you most charmingly by Betty Mills. Another in our informative "Men of Music" series introduces you to that whiz of a guitarist, Les Paul. There is an interesting behind-the-scenes story about that intriguing adventure program, "The Case Book of Gregory Hood." "We Beard Lionel in his Den" is just what the title suggests—a "blow by blow" account of our interview with "Mayor" Barrymore. In addition, two more of radio's fine supporting players are spotlighted, Virginia Keith and Wally Maher. All this—plus more photos of what we've been seeing on the radio scene!

**He's Back**

but Virginia's  
 just listenin' . . .

Yes—

**ANDY  
 MANSFIELD**

is back  
 with his fun,  
 music and stuff

1:35 p. m. Monday thru Friday

**KWKW**  
 1430 K.C.





# KECA *mike memos*

By VIRGINIA WEST

You'll hear more new summertime features on your ABC station, KECA, this week. Walter Winchell starts his well earned summer respite on July 21st. Three prominent radio personalities... Quentin Reynolds, Ben Grauer and Florence Pritchett... will join forces to serve as the summer "Jergen's Journal"... That's KECA at 5 p.m. Sundays. Winchell returns to the ABC microphone on Sept. 1st.

Already in a new dial spot is that filmland chronicler, Jimmie Fidler, now heard at 5:30 p.m. on Sundays, making way for his sponsor's new quarter-hour feature, "The Policewoman," which is heard at 5:45. A dramatization of the life of Mary Sullivan, famed member of the New York City Police Department for the past 35 years, "The Policewoman" will complete the half-hour of Sunday evening entertainment under the 52-week sponsorship of Carter Products, Inc... In the 5:15 Sunday spot, Harriet Parsons continues to sub for her famous mother, Louella.



Frances Scully

In an interior set of the eatery which will appear in the George Raft picture, "Nocturne"... By the way, Frances' "Star Gazing" show moves to 11:15 a.m. starting July 22nd. With that show off the air, she'll daily dash to the Derby, where she and Latting arrange interviews for their 1:30 network airer, "Hollywood and Vine."

... Tiptop Listening on 790 kc...

Talk about long distance fans... On July 19th, Tom Breneman will play host on ABC's "Breakfast in Hollywood" show (9:30 a.m.) to 250 members of the Mizpah Shrine of Indianapolis, Indiana. They are making a special stopover in Hollywood to visit their favorite radio star... T.B... before continuing on to San Francisco for a convention... Have you heard the new "What's Doin', Ladies" show? Jay Stewart, who emcees the show, is well known to radio listeners. He has been heard on such shows as "Hollywood Barn Dance," "Campana Serenade" and "Potluck Party," and was chosen to announce part of the two-hour birthday ball broadcast, honoring the late Pres. Roosevelt, back in 1944... Tune the new "What's Doin', Ladies" show any weekday at 2, on KECA... and come out and see the new emcee in action... Write to him care of KECA for tickets.

... Tiptop Listening on 790 kc...

HERE AND THERE: Zeke Manners, who keeps things going on a lively quarter-hour at 7:45, Monday thru Friday mornings on ABC-KECA, became a pianist... for a very sane reason... While a student at Fairfax High, Zeke took up the banjo, and was well on his way toward becoming a rival of Eddy Peabody when his banjo was stolen. Sizing up the situation and noting the size of the piano, Zeke then and there determined upon a more durable career with the ivories!... There'll be a new Monday thru Friday time for ABC's "Al Pearce and His Gang," when they return on the 29th. That daytime laughfest will be aired at 3:30 p.m. Pearce's former 12 o'clock spot will be filled, starting July 22, by a fifteen minute news period, and at 12:15 on Monday, Wednesday and Friday, you'll hear Cliff Edwards and his music... And on Tuesday and Thursday at that time, musical comedy hits and current ballads featuring the rich baritone voice of Norwood Smith will be heard.

... Tiptop Listening on 790 kc...

—Advertisement

## RADIO WEST

(Continued from Page 9)

there they were. We'd like to be able to say "We told you so" or point with pride or something like that, but unfortunately, we guess we'd better not. You see, we called Bob Sweeney "Jack" all the way through the article.

### Congratulations, Bob

Bob Gillen, KMPC staff announcer, announces his forthcoming marriage to Jane Ashworth of West Los Angeles in a formal ceremony at the Westwood Community Church on Saturday afternoon, July 20th. Following a reception at the Bel-Air Hotel, the young couple will spend a two-week honeymoon in Santa Barbara, California.

### Hopalong Rides Again

Radio's gone western with a vengeance, as if you didn't know! And now comes news that the most perennial of all movie cowboys will take the air. Yes, it's Hopalong Cassidy in the person of Bill Boyd, assisted by Rand Brooks and comic Andy Clyde, who'll bring their movie roles to radio listeners in the near future. We'll precast it for you rugged western fans as soon as it's set.

### Hourly Traffic Report

Because the traffic death toll is continuing its sharp rise in the city, the L. A. Police Department, by direct wire to Station KXLA, is broadcasting to the public the latest report of the traffic situation every hour on the hour during the month of July. Radio is again being employed in an effort to curb the city's traffic accidents.

Says Police Chief C. B. Horrall: "From our statistics, we know that ninety per cent of all accidents could have been prevented. The public must realize the importance of co-operating with the Police Department and help reduce traffic deaths."

According to the statistics, the major cause of fatal accidents last month was pedestrians violating traffic laws, and the major cause of all accidents, non-fatal included, was motorists failing to give the right-of-way.

### Fifth Anniversary

Columbia news analyst Nelson Pringle celebrated his fifth anniversary on July 8th. Five years ago, Pringle inaugurated his daily 7:45 a.m. news program, after several years as head of the KNX-CBS News Bureau. He has aired five programs each week since then, except for time out during 1945 for a 25,000-mile tour of the Pacific war theater.

### Busy Bebe

Nineteen-year-old Bebe Young, who plays "Betty Cameron" on CBS' "Corliss Archer", doesn't believe in leisurely summers. Besides the many microphone chores that have been cramming her first year in Hollywood radio, Bebe will appear as "Clara

(Continued from Page 9)



# Precasts & Previews

## TIME CHANGES

**Monday, July 22**—Frances Scully, KECA, 11:15 a.m. (15 min.) Monday through Friday. Formerly KECA, 3:45 p.m. Monday through Friday.

**Monday, July 22**—Cliff Edwards, KECA, 12:15 p.m. (15 min.) Monday, Wednesday, Friday. Formerly KECA, 3:30 p.m. Monday, Wednesday, Friday.

**Monday, July 22**—"Chicago Round Table of the Air," KFI, 7:30 p.m. (30 min.) Formerly KFI, 8:30 a.m. Sunday.

**Tuesday, July 23**—Norwood Smith, KECA, 12:15 p.m. (15 min.) Tuesday, Thursday. Formerly KECA, 3:30 p.m. Tuesday, Thursday.

**Saturday, July 27**—"Summer Serenade," KFI, 6:00 p.m. (30 min.). Formerly KFI, 7:45 p.m. Thursday.

## WHAT'S NEW

*Drama*

**Tuesday, July 23**—"Philo Vance," KECA, 9:30 p.m. (30 min.). S. S. Van Dine's sophisticated detective in a new series.

**Wednesday, July 24**—"Intrigue," KNX, 5:30 p.m. (30 min.). New mystery-melodrama replaces the "Bob Crosby Show."

**Friday, July 26**—"Sam Spade," KECA, 8:00 p.m. (30 min.). Dashiell Hammett's tough detective-hero on the air.

## WHO'S GUESTING

*Audience Participation*

**Sunday, July 21**—"Take It or Leave It," KNX, 6:00 p.m. (30 min.). Ralph "Truth or Consequences" Edwards subs for Phil Baker in the first of two broadcasts.

*Commentator*

**Sunday, July 21**—Walter Winchell, KECA, 5:00 p.m. (15 min.). Quentin Reynolds, noted author; Florence Pritchett, style authority, designer and writer; and announcer Ben Grauer join forces to serve as summer replacement for Winchell until September 1.

*Variety*

**Friday, July 26**—"Ten and Twenty Time," KMPC, 5:05 p.m. (40 min.). Movie actor Eddie Ryan (also remembered as one of the Barton Family on the "Charlotte Greenwood Show") will be Mauri Cliffer's guest.

## WHAT'S PLAYING

*Music*

**Sunday, July 21**—Summer Electric

Hour, KNX, 12:30 p.m. (30 min.). Anne Jamison and Bob Shapley join in a Gershwin medley.

**Monday, July 22**—"Telephone Hour," KFI, 8:00 p.m. (30 min.). Lily Pons will be the guest soloist.

**Saturday, July 27**—"Boston Pops," KECA, 5:30 p.m. (1 hr.). The Berkshire Music Festival.

*Variety*

**Monday, July 22**—"Club Matinee," KECA, 3:30 p.m. (30 min.) Chicago variety show takes over the new Al Pearce time for two weeks only. Bill Peckham is master of ceremonies.

*Drama*

**Thursday, July 25**—"Suspense," KNX, 8:00 p.m. (30 min.). Elliott Lewis stars in his own radio drama, "Full Confession."

*Sports*

**Sunday, July 21**—Baseball re-creation, KMPC, 2:00 p.m. (2 hrs.). Re-creation of the game of the Los Angeles Angels at Oakland.

*Forum*

**Sunday, July 21**—"Open Forum," KMPC, 9:05 p.m. (25 min.). Question to be discussed will be: "Should we stop food shipments to countries that close their borders to our officials?"

## WHAT'S SPECIAL

*Sports*

**Thursday, July 25**—Fight, KECA, 6:00 p.m. (till concl.). Middleweight championship fight between Graziano and Zale.

## Public Interest

**Wednesday, July 24**—Operation Crossroads, all networks, time to be announced. The second phase of Operation Crossroads, the explosion of an atomic bomb eighteen feet below the surface of Bikini Lagoon, with eye-witness reports and the actual sound of the explosion.

## "RED FEATHER" PROGRAMS

Following is a schedule of persons appearing on KGFJ's "Red Feather" programs (Monday, Wednesday, Friday—4:40 to 4:45 p.m.) in support of the Los Angeles Community Chest and its 95 dependent agencies: **Monday, July 22**—Kenneth R. Foresman, Executive Secretary Children's bureau of Los Angeles, Wednesday, July 24—Fred L. Flack, Director Boys Club of Hollywood. **Friday, July 26**—Mrs. Curtis S. Albro, Chairman Women's Committee, Welfare Federation, Los Angeles area.

## ANDY ON KWKW

Andy Mansfield, long-known to Los Angeles radio fans with his show "Andy and Virginia," is returning to the air, after a vacation brought about by illness, to KWKW. The other half of this well-known song, dance and comedy team, Virginia, is busy handling livestock at their Bar-O ranch in San Fernando Valley. Andy's program is heard Monday thru Friday from 1:35 to 2:00 p.m.

## NORWEGIAN AWARDS

In recognition of their contributions to Norway's fight for freedom, Mary Margaret McBride, Lowell Thomas, director Margaret Cuthbert, Stella Karn and the NBC network have received awards from the Norwegian government.

## ON NEWS BUREAU

Marian Murray, feature editor of the CBS News Bureau, came to the station in 1941 as a secretary. Following in the footsteps of her father, a newspaperman, Marian soon became a member of the news staff.

# POLICE REPORTS

ON THE HOUR — EVERY HOUR  
MONDAY thru SATURDAY

8:00 a. m. to 10:00 p. m.

KXLA 1110  
ON THE DIAL

KXLA



# SUNDAY, JULY 21

★Indicates News Broadcasts.  
 8:05 KFI—The Eternal Light.  
 8:10 KNX—Invitation to Learning.  
 8:15 KECA—This Week Around the World.  
 KHJ, KGB, KVQE—Pilgrimage Hour.  
 ★KMPC, KLAC, KXLA, KIEV, KGER—News.  
 KFWB—Funnies.  
 KLAC—Country Church.  
 KRKD—Ranch Program.  
 KWKW—Pan-American Mission.  
 KGFJ—Arm Chair Concert.  
 KFVD—Voice of Calvary.  
 ★KFXM—News and Music.  
 KPRO—Bible School.  
 KFSD—Call to Worship.  
 KFMB—Old Fashioned Revival.  
 8:05 KGER—Kingdom Within.  
 8:10 KLAC—Sunday Concert.  
 8:15 KMPC—Moments of Devotion.  
 KXLA—Musical Memories.  
 KIEV—Musical Variety.  
 8:30 KFI—Concert Orchestra.  
 KNX—Yours Sincerely.  
 KHJ, KGB, KVQE—Lutheran Hour.  
 KECA—Hour of Faith.  
 KMPC—Chapel of the Air.  
 KFWB—Union Rescue Mission.  
 KXLA—Immanuel Baptist Church.  
 KWKW—Buenas Nuevas.  
 KFAC—Strollin' Tom.  
 KLAC—Christ Church Unity.  
 KGFJ—Radio Messenger.  
 KFVD—Church of Christ.  
 KIEV—Musical Memories.  
 KGER—Swedenborg Hour.  
 KFOX—Morning Bible Hour.  
 KPRO—Voice of Prophecy.  
 KFSD—Concert Orchestra.  
 8:45 KFAC—Regal Melodies.  
 KGFJ—Quiet Moments.  
 ★KRKD—News.  
 KGER—Frank and Ernest.  
 9:00 KFI—News.  
 KNX—People's Platform.  
 ★KECA—News.  
 KHJ, KGB, KFXM, KVQE—Voice of Prophecy.  
 ★KMPC—News, Music for Sunday.  
 ★KLAC—News, St. Brendan's.  
 KRKD—Sunday Serenade.  
 KFAC—Liberal Catholic Hour.  
 KFVD—Waltz Time.  
 KGFJ—Hollywood House Presents.  
 KXLA—Blend of Melody.  
 KWKW—Italian Hour.  
 KIEV—Morning Serenade.  
 KPFC—Prelude to Worship.  
 ★KGER—News, Bible Treasury Hour.  
 KFOX—Records.  
 KPRO—From the Hymnal.  
 KFSD—Lee Sweetland, Songs.  
 KFMB—Christian Science.  
 9:15 KFI—Home Town Parade.  
 KECA—John Vosberg's Successful Gardening.  
 KFAC—Concert.  
 KFSD—America United.  
 KFMB—String Quartet.  
 9:30 KFI—Musical Milestones.  
 ★KNX—News.  
 KHJ, KGB, KFXM, KVQE—Singing Sweethearts.  
 KECA—Taylor-Made Melodies.  
 KMPC—Rhythm Roundup.  
 KFWB—Peter Potter.  
 KFAC—Gilbert & Sullivan.  
 KFVD—Morning Serenade.  
 KXLA—Taylor-Made Melodies.  
 KIEV—Music America Loves.  
 KPFC—Summer Sunday School.  
 KGER—Cinoline and Lace.  
 KPRO—Prayer for Today.  
 KFSD—Chicago Round Table.  
 KFMB—Palestine Drama.  
 9:45 KNX—Howard K. Smith.  
 KHJ, KGB, KFXM, KVQE—Bert Howell, Tenor.  
 ★KMPC—General Pierce.  
 KFMB—Frank and Ernest.  
 10:00 KFI, KFSD—RCA Victor Show.  
 KNX—Assignment Home.  
 KECA, KFMB—Cliff Edwards.  
 ★KHJ, KGB, KFXM, KVQE—News, Glenn Hardy.  
 ★KMPC—News, Western Federal Music Hour.  
 ★KFWB, KIEV, KGER—News.  
 KFAC—Gilbert & Sullivan.  
 ★KLAC—News, Al Jarvis.  
 KXLA—Staric Program.  
 KPFC—Adult Radio Class.  
 KRKD—Sunday Serenade.  
 KGFJ—Hollywood House Presents.  
 KFVD—Sunday Roundup.  
 KWKW—Voice of Prophecy.

★KFOX—Commentator.  
 KPRO—Dorothy Suppard.  
 10:05 KGER—Radio Revival.  
 10:15 KECA—Washington Inside Out.

**COMMANDER SCOTT**  
 and  
 The Romance of the Highways  
 "Unreal Realities"  
**KHJ-KVQE**  
 10:15 A. M. Sundays

KHJ, KGB, KFXM, KVQE—Commander Scott.  
 KFWB—Platter Parade.  
 KIEV—Top Tunes.  
 KFOX—Rev. Russell.  
 ★KPRO—Orson Welles.  
 KFMB—South American Way.  
 10:30 KFI, KFSD—Harvest of Stars  
 ★KNX—Weekly News Review.  
 KECA, KFMB—Sammy Kaye's Sunday Serenade.  
 KHJ, KGB—Vera Holly Sings.  
 KXLA—Czech Polkas.  
 KPFC—Church News.  
 KWKW—Hungarian Baptist.  
 KGER—Voice of Prophecy.  
 KVQE—Passport to Romance.  
 KFXM—Tailored Melodies.  
 KPRO—Man With Band.  
 10:40 KPFC—Tower Chimes.  
 10:45 KFOX—Cumberland Church.  
 10:50 KPFC—Church Service.  
 10:55 KECA—Edward Jorgenson.  
 11:00 KFI, KFSD—Carmen Cavallero Parade.  
 KNX—Columbia Symphony.  
 ★KECA, KFMB—Sam Butler.  
 KHJ, KGB—Band Concert.  
 ★KMPC—News, Off the Record.  
 ★KFWB—News.  
 ★KLAC—News, Al Jarvis.  
 KXLA—Church of Open Door.  
 KFAC—1st Methodist Church.  
 KWKW—Italian Melodies.  
 KGFJ—Rhythmic Pattern.  
 KFVD—Hollywood First Baptist.  
 KIEV—Meet the Band.  
 KPRO, KFXM, KVQE—Church Services.  
 KPFC—Church Service.  
 KFOX—Presbyterian Church.  
 ★KGER—News, Sunday Music.  
 11:15 KECA—Sunday Vespers.  
 KFWB—Platter Parade.  
 KIEV—Trade Winds.  
 KFMB—Musical Caravan.

KLAC	KFI	KECA	KHJ	KFVD	KXLA	KESG	KGFJ	KFXM	KFAC	KGER	KWKW	KFMB
KFSD	KMPC	KIEV	KFWB	KNX	KRKO	KPPC	KFOX	KGB	KPRD	KVQE		
570	640	790	930	1020	1110	1230	1330	1390	1440	1490		
800	710	870	980	1070	1150	1240	1280	1360	1430	1450		

11:30 KFI, KFSD—One Man's Family.  
 ★KHJ, KGB—Bill Cunningham.  
 KWKW—All Saints Episcopal.  
 KGFJ—Song of the Islands.  
 KIEV—Tropical Tempos.  
 KFOX—Christian Church.  
 KGER—Bible Class.  
 11:45 KECA, KFMB—Sam Pettengill, News.  
 KHJ—Dusty Records.  
 12:00 KFI, KFSD—National Hour.  
 KNX—Columbia Workshop.  
 ★KHJ—Broadway News.  
 ★KECA, KMPC, KFWB, KLAC, KIEV, KGB, KFXM, KGER, KVQE—News.  
 KGFJ—Say It With Music.  
 KFVD—Luncheon Music.  
 KWKW—Italian Novelities.  
 KPFC—Church Service.  
 KFOX—Records.  
 ★KPRO—Sam Butler.  
 KFMB—Musical Caravan.

KFSD—The Show is On.  
 ★KFI—Radio News Weekly.  
 ★KRKD—News.  
 ★KFAC, KFXM—Music.  
 1:00 KFI, KFSD—Symphony Hour.  
 KNX—Family Hour.  
 KECA, KPRO, KFMB—Darts for Dough.  
 KHJ, KGB, KVQE—Roger Allen, Criminal Lawyer.  
 ★KMPC—News, Manhattan Highlights.  
 KFWB—Rancho Rodeo.  
 ★KLAC, KXLA, KGER—News.

**JEAN BALL**  
 Recognized authority on Charm, Beauty and Social Customs  
 presents  
**Charm School of the Air**  
 KGFJ 1:00-2:00 P.M. Sunday  
 8:30-9:00 P.M. Mon.-Sat.

KGFJ—Charm School of the Air.  
 KRKD—Sunday On Ranch.  
 KWKW—American Jewish Hr.  
 KIEV—Waltz Time.  
 KPFC—Afternoon Concert.  
 KFOX—Varieties.  
 KFVD—McKee Piano.  
 KFXM—Ave Maria Hour.  
 1:05 KGER—Album of Hits.  
 1:15 KLAC—Baseball.  
 KWKW—Golden Hour.  
 KXLA—Church in Barn.  
 KFOX—Melodic Moods.  
 1:30 KNX—Johnny's Front Porch.  
 KECA, KPRO, KFMB—Counterspy.  
 KHJ, KGB, KFXM, KVQE—About Mysteries.  
 KMPC—Baseball.  
 KFAC—Good Neighbor Salute.  
 KIEV—Modern Moods.  
 KFVD—Piano Moods.

**CAN YOU TIE THAT?**  
 with Al Jarvis  
 KLAC—570  
 Sunday, 12:05 P.M.

12:05 KLAC—Can You Tie That?  
 KGER—Sunday Spotlight.  
 12:15 KHJ, KGB, KFXM, KVQE—Ilka Chase.  
 KECA—The Vagabonds.  
 KMPC—Off the Record.  
 KFWB—Platter Parade.  
 KFXM—Music.  
 KIEV—Rhythmic Age.  
 KPFC—Music of the Masters.  
 ★KPRO—Sam Pettengill.  
 12:30 KFI—These Make History.  
 KNX—Electric Hour.  
 ★KECA, KPRO, KFMB—Right Down Your Alley.  
 KHJ, KGB, KVQE—True Detective Mystery.  
 KFWB—Jean Leonard.  
 KFAC—Musical Portraits.  
 KRKD—Music.  
 KWKW—American Jewish Hour.  
 KXLA—Taylor-Made Melodies.  
 KIEV—Showtime.  
 KFXM—Sagebrush Serenade.

**FLOYD B. JOHNSON**  
 KFOX 1:30-2:00 P.M. Sun.  
 9:30-10:00 P.M. Monday  
 1280 Kilocycles  
 KGER 8:05-9:00 P.M. Sun.  
 10:05-10:15 A.M. Mon.-Sat.  
 1390 Kilocycles

**SUNDAY Program Highlights**  
 Morning Programs Appear in Lightface Type; Afternoon and Evening Programs in Boldface.

**Variety**  
 10:00—RCA Victor Show, KFI-KFSD.  
 10:30—Harvest of Stars, KFI-KFSD.  
 1:00—Charm School of the Air, KGFJ.  
 2:00—Sunday Party, KECA.  
 2:30—Eugene Baird Show, KECA.  
 3:00—Frank Morgan, KFI-KFSD.  
 3:00—Gene Autry Show, KNX.  
 3:30—CBC Star Show, KHJ.  
 4:00—Alec Templeton, KFI-KFSD.  
 4:30—Tommy Dorsey Show, KFI.  
 5:30—James Melton, KNX.  
 5:30—Jimmie Fidler, KECA.  
 8:45—Sheila Graham, KHJ.  
 9:30—Romance of Ranchos, KNX.  
 9:30—Jack Haley, KFI.

**Quiz Programs**  
 1:00—Darts for Dough, KECA.  
 6:00—Take It or Leave It, KNX.  
 6:30—Double or Nothing, KHJ.  
 6:30—Money on the Line, KNX.  
 7:30—Stump the Authors, KECA.  
 7:30—Name That Song, KHJ.  
 8:30—Quiz Kids, KECA.

**Drama**  
 10:15—Commander Scott, KHJ.  
 11:30—One Man's Family, KFI.  
 12:00—Columbia Workshop, KNX.  
 1:30—Abbott Mysteries, KHJ.  
 2:00—Silver Theater, KNX.  
 3:00—Frederick Spence Players, KXLA.  
 3:30—Rogue's Gallery, KFI.  
 5:00—Corllis Archer, KNX.  
 5:45—Policewoman, KECA.

**Outstanding Music**  
 7:00—Hour of Mystery, KECA.  
 7:00—Crime Doctor, KNX.  
 7:30—Blondie, KNX.  
 7:30—Salt Lake Tabernacle, KNX.  
 9:30—Gilbert & Sullivan, KFAC.  
 11:00—Columbia Symphony, KNX.  
 12:30—Electric Hour, KNX.  
 1:00—NBC Symphony, KFI.  
 1:00—Family Hour, KNX.  
 1:30—Modern Moods, KIEV.  
 3:00—Let's Go to the Opera, KHJ-KGB-KVQE.  
 4:00—Festival of American Music, KECA-KFMB-KPRO.  
 5:30—Album of Familiar Music, KFI-KFSD.  
 6:00—Hour of Charm, KFI.  
 7:30—Standard Hour, KFI.  
 10:15—Chapel Quartet, KFI.  
 11:15—Bridge to Dreamland, KECA.

**Public Affairs**  
 8:00—Invitation to Learning, KNX.  
 9:00—People's Platform, KNX.  
 6:00—Exploring the Unknown, KHJ-KGB-KVQE.  
 8:45—Mayor Bowron, KMPC.  
 9:00—Open Forum, KMPC.  
 9:00—Sunday Evening Club, KFAC.  
 9:15—Report to the People, KECA.  
 10:15—Orson Welles, KECA.

**Sports—Comment**  
 1:30—Baseball, KMPC.  
 2:45—Today's Sports, KHJ-KGB-KVQE.

KFOX—Floyd B. Johnson, King's Ambassadors.  
 KGER—Light and Life.  
 1:45 KNX—William L. Shiner.  
 KFVD—Vocal Varieties.  
 KXLA—Melody Moderne.  
 2:00 KFI—Catholic Hour.  
 KNX—Silver Theatre.  
 KECA, KPRO, KFMB—Sunday Evening Party.  
 KHJ, KGB, KFXM, KVQE—Those Webster.  
 KMPC—Baseball.  
 KGFJ—Easy Rhythm.  
 ★KLAC—News, Baseball.  
 KXLA—Rounders Club.  
 KRKD—Sunday On Ranch.  
 KFVD—Harlem Holiday.  
 ★KIEV—News.  
 KWKW—Italian Melodies.  
 KPFC—Afternoon Concert.  
 KGER—Good News.  
 KGER—Long Beach Band.  
 KFSD—Arden Salute.  
 2:15 KFWB—Strollin' Tom.  
 KIEV—Land of Songs.  
 KFOX—Sophia Ciorva.  
 2:30 KFI—Music of Romance.  
 KNX—Hope Chest.  
 KECA, KPRO, KFMB—Eugene Baird Show.  
 ★KHJ, KGB, KVQE—Cedric Foster.  
 KFWB—This is Los Angeles.  
 KXLA—Wake Up, America!

**Songs of Spain**  
**K F A C**  
 1330 on your dial  
 Sunday, 2:30-3:00 P. M.  
 Sponsored by Edwards Brothers  
 Colonial Mortuary  
 KFAC—Songs of the Nations.



KWKW—Don Parcho Hour.  
 KIEV—Saddle Songs.  
 KFXM—Music.  
 KFOX—Rev. Billy Adams.  
 ★KGER—News Review, Long Beach Band.  
 ★KFSO—News.  
 2:45—KFI—Melody Parade.  
 KHJ, KGB, KVOE—Today's Sports.  
 KFWB—Sunday Serenade.  
 ★KFSO—Carveth Wells.  
 3—KFI, KFSO—The Fabulous Dr. Tweedy.  
 KNX—Gene Astry Show.  
 KHJ, KGB, KFXM, KVOE—Let's Go to the Opera.  
 ★KECA, KPRO, KFMB—Drew Pearson.  
 KMPC—Baseball.  
 KFAC—Showcase of Hits.  
 ★KLAC—News, Baseball.  
 KGFJ—Remembrance.  
 KFVD—Popular Favorites.



**OLD FASHIONED REVIVAL**

Charles E. Fuller, Director.  
 P. O. Box 123, Los Angeles, Calif.

KXLA—4:00-5:00 P. M.  
 KGER—4:00-5:00 P. M.

**REBROADCAST**

KXLA—9:00 P. M.  
 KPRO—9:00 P. M.  
 KFOX—10:00 P. M.  
 KVOE—10:00 P. M.  
 KFXM—10:00 P. M.  
 KMPC—10:05 P. M.

KFXM—Sacred Harmonies.  
 KVOE—Nazarene Church.  
 4:15—KRKD—Music.  
 KWKW—Rev. Johnson.  
 KIEV—Dance Time.  
 4:25★KHJ, KGB—Cecil Brown.  
 4:30—KFI, KFSO—Tommy Dorsey Show.  
 KNX—C. B. S. Orchestra.  
 KHJ, KGB—Open House.  
 ★KFWB—News.  
 KFVD—Teatime Music.  
 KIEV—Meet the Maestro.  
 KFXM—King's Ambassadors.  
 KVOE—Grace and Truth.  
 4:45—KFWB—Western Stars.  
 KFVD—Carter Wright.  
 ★KWKW—News.  
 4:55★KNX—Ned Calmer.

5—KFI, KFSO—Manhattan Merry-Go-Round.  
 KNX—Corliss Archer.  
 KHJ, KGB, KVOE—Reviewing Stand.  
 ★KECA, KPRO, KFMB—Walter Winchell.  
 KMPC—Baseball.  
 KFAC—Bowlers' Sports Cast.  
 ★KLAC—News, Baseball.  
 KGFJ—Strange As It Seems.  
 KRKD—Public Service.  
 KFVD—Hollywood Bowl.  
 KXLA—Lutheran Gospel Hr.  
 KWKW—Bible Treasury Hr.  
 KIEV—Afternoon Serenade.  
 KPCC—Afternoon Concert.  
 KFOX—Rev. R. H. Hogan.  
 ★KGER—News.  
 KVOE—Bethel Tabernacle.

5:05—KGER—Assembly of God.  
 5:15—KECA, KPRO, KFMB—Harriet Parsons.  
 KFAC—Music.  
 KGFJ—Today's Hits.  
 KFVD—Evening Serenade.  
 5:30—KFI, KFSO—American Album of Familiar Music.  
 KNX—Texaco Star Theatre, with James Melton.  
 KECA, KPRO, KFMB—Jimmy Fidler.  
 KHJ, KGB, KVOE—Special Investigator.  
 KLAC—Music from Movies.  
 KRKD—Hour of Cheer.  
 KXLA—Presbyterian Church.  
 KWKW—Bible Kids.  
 KIEV—Music Without Words.  
 KPCC—Silhouettes & Shadows.  
 KGER—Young People's Church.  
 KFOX—Maurice Johnson.  
 KFXM—Made in America.

5:45★KHJ, KGB, KFXM, KVOE—George Putnam, News.  
 KECA, KPRO, KFMB—The Policewoman.  
 6—KFI, KFSO—Hour of Charm.  
 KNX—Take It Or Leave It.  
 KECA, KPRO, KFMB—Hour of Mystery.  
 KHJ, KGB, KFXM, KVOE—Exploring the Unknown.  
 ★KMPC, KFWB, KRKD, KFOX—KLAC, KGER—News.  
 KFAC—Musical Memories.  
 KPCC—Concert.  
 KFVD—Evening Serenade.  
 KGFJ—Twilight Rhapsody.  
 KIEV—Hora Latina—Americana.  
 KWKW—Helpers for Relief.  
 ★KXLA—News.  
 6:05—KLAC—Al Jarvis and His Make Believe Ballroom.  
 KGER—Word of Prophecy, Louis S. Bauman.  
 6:15—KMPC—Christian Science.  
 KFWB—Show Time.

**"WORD of PROPHECY"**  
 (current events in the light of the Scripture)  
 Louis S. Bauman  
 Sundays, 8:05 P. M.—KGER



KXLA—University Explorer.  
 KRKD—Music.  
 6:30—KFI, KFSO—Rhapsody in Rhythm.  
 KNX—Money on the Line.  
 KHJ, KGB, KFXM, KVOE—Double or Nothing.  
 KMPC—Mother's Album.  
 KFWB—Gospel and Song.  
 KXLA—Beyond Tomorrow.  
 KPCC—Children's Corner.  
 KWKW—Hour of St. Francis.  
 KGER—Lutheran League.  
 KFOX—Hal's Memory Room.  
 6:45—KMPC—Mayor Bowron.  
 KPCC—Story Time.  
 KWKW—Army Procurement.

7—KFI, KFSO—Reserve.  
 KNX—Crime Doctor.  
 KECA, KFMB—Warriors of Peace.  
 KHJ, KGB, KFXM, KVOE—Mystery Is My Hobby.  
 ★KMPC—News, Bolero Time.  
 KFWB—Lest Ye Forget.  
 KFAC—Musical Memories.  
 ★KLAC—News, Ballroom.  
 KPCC—Byways of Verse.  
 KXLA—National Voice.  
 KGFJ—Overture to Evening.  
 KPRO—Gaslight Gaieties.  
 KFOX—Pastor Olga Graves.  
 ★KGER—News, John Brown.

7:15—KXLA—Life and Health.  
 KPCC—Organ Recital.  
 KPRO—Music America Loves.  
 7:25—KXLA—Surprise Theatre.  
 7:30—KFI, KFSO—The Standard Hour.  
 KNX—Blondie.  
 KMCA, KPRO—Stump the Authors.  
 KHJ, KFXM, KVOE—What's the Name of That Song?  
 KFWB—Semi-Classics.  
 KXLA—Church of Open Door.  
 KPCC—Masterworks.  
 KGER—Embers.  
 KFMB—Just Relax.

7:45—KFWB—Catholic Answers.  
 KFMB—Bing Crosby.  
 8—KFI, KFSO—The Standard Hour.  
 KNX—That's a Good Idea.  
 KECA—Basil Adam Orch.  
 KHJ, KFXM—Twenty Questions.  
 ★KMPC, KLAC—News.  
 KFWB—Hollywood Presbyterian Church.  
 KGFJ—Waltz Invitation.  
 KFAC—First Methodist Church.

**FLOYD B. JOHNSON**  
 KGER 8:05-9:00 p.m.  
 Sunday  
 10:05-10:15 a.m. Mon.-Sat.  
 1390 Kilocycles

★KGER—News, Floyd B. Johnson.  
 KFOX—Christian Science.  
 KPCC—Sunday Music Hour.  
 KVOE—Christian Youth.  
 KGB—Time for Music.  
 KFMB—Helen Curtis Presents.  
 8:05—KLAC—Can You Tie That?  
 8:15—KNX—Brain Storm.  
 KMPC—Land of the Free.  
 8:30—KFI, KFSO—Frank Morgan.  
 KNX—Defense Never Rests.  
 KECA, KFMB—Quiz Kids.  
 ★KHJ, KGB, KFXM, KVOE—Walter Winchell.  
 KMPC—Everybody's Hour.  
 KGFJ—Dancing Rhythm.  
 KPCC—Sacred Music.  
 KPRO—Intermezzo.  
 8:45—KHJ, KFXM, KVOE, KGB—Shells Graham.  
 KPCC—Word of Life.  
 KFAC—Music.  
 KGFJ—Musical Corsage.  
 9—KFI—Radio's Shining Hour.  
 KNX—Man Named Jordan.  
 ★KECA, KFMB—Sam Hayes, News.

★KHJ, KGB, KFXM, KVOE—News, Glenn Hardy.  
 ★KMPC—News, Open Forum.  
 ★KFWB—Victory Service Club.  
 ★KLAC—News, Radio News- reel.  
 KGFJ—Ave Maria Time.  
 KFAC—Sunday Evening Club.  
 KXLA, KPRO—Old-Fashioned Revival.  
 KFVD—Spade Cooley Time.  
 ★KGER—News, Bethel Church.  
 KFSO—E. Wood Orch.  
 9:15★KHJ, KGB, KFXM, KVOE—Rex Miller.  
 KECA, KFMB—Report to the People.  
 9:30—KFI—Jack Haley & Eve Arden.  
 KNX—Romance of Ranchos.

**EASTSIDE SERENADE**  
 9:30 TO 10:00 P. M.  
 Every Sunday  
**KECA**

KECA—Eastside Serenade.  
 KHJ, KGB, KFXM—Private Showing.  
 KFWB—Pacific Lutheran Hr.  
 KFAC—Gateway to Music.  
 KLAC—Hollywood Column.  
 KGFJ—Show Time.  
 KGER—Tuckin' In Hour.  
 KFOX—Sunshine Mission.  
 KFSO—Devotional Music.  
 KFMB—Show Tunes.  
 KVOE—Minister's Hour.

9:45★KLAC—K. Louis Flatau.  
 KFMB—Parson Roberts.  
 KVOE—Organ Moods.  
 10★KFI, KFSO—The Reporter.  
 ★KNX—Chet Huntley, News.  
 ★KECA—Louis Prima Orch.  
 KHJ—Eddie Oller Orch.  
 ★KMPC—News, Old-Fashioned Revival.  
 KFWB—Vocal Varieties.  
 ★KLAC—News.  
 KFAC—Gateway to Music.  
 KGFJ—Let's Sing.  
 KXLA—Voice of Calvary.  
 KFVD—Spade Cooley Time.  
 KPRO—Riverside Union Church.  
 KVOE, KFXM—Old-Fashioned Revival.

KGB—Human Adventure.  
 KFOX—Rev. Fuller.  
 ★KGER—News, Roundup Time.  
 10:10—KLAC—Campy Trio.  
 10:15—KFI—Chapel Quartet.  
 KNX—University Explorer.  
 ★KECA—Orson Welles.  
 ★KHJ—News.  
 KFAC—Conservatory Masterpieces.  
 KFSO—Manor Melodies.  
 KFMB—Jack McLain Orch.  
 10:30★KFI—Carveth Wells—Inside the News.

KNX—America Speaks.  
 KECA—Freddie Martin Orch.  
 KHJ, KGB—L. Welk Orch.  
 KFAC—Music for Listening.  
 KGFJ—Swing It.  
 KXLA—Bright Corner Church.  
 KGER—Cowboy Music.  
 KPRO—Frank and Earnest.  
 10:45—KFI—Show Time.  
 KNX—Time for Reason.  
 KHJ, KGB—Sterling Young Orch.  
 KPRO—Casino Gardens.  
 KFMB—Jam Session.  
 ★KFSO—News.

11★KFI, KNX, KMPC—News.  
 KHJ, KGB, KFXM—Stan Kenton Orch.  
 KECA—Jan Savitt Orch.  
 KFWB—Gospel and Song.  
 ★KLAC—News, Let's Dance.  
 KFAC—Music for Listening.  
 KGFJ—Blue of Evening.  
 KFVD—Spade Cooley Time.  
 KFOX—Antioch Church.  
 KPRO—Gleams of Grace.  
 KFSO—Music in the Night.  
 KFMB—Modern Concert.  
 11:05—KNX—Tiny Hill Orch.  
 KMPC—Dance Time.  
 11:15—KFI—America United.  
 KECA—Bride to Dreamland.  
 11:30—KFI—Eddie Fitzpatrick Orch.  
 KNX—Munny Strand Orch.  
 KHJ, KGB, KFXM—Chet Stewart Orch.  
 KFWB—Music You Want.  
 KXLA—Bandstand Revue.  
 KFSO—St. Francis Orch.  
 KFMB—Bride to Dreamland.  
 11:45—KNX—KNX-tra, Music.  
 ★KHJ, KGB, KFXM—News.  
 11:55★KFI, KNX, KFSO—News.

**LEARN RADIO BROADCASTING**  
 MEN AND WOMEN! If you have a good speaking or singing voice prepare now for the growing opportunities in RADIO and TELEVISION. We train in announcing, newscasting, acting and singing. This school has Government approval. Our students broadcast weekly on—"CAREER THEATER" Every Sunday 3 to 3:30 p.m. STATION KXLA (1110 kc.)  
**FREDERICK H. SPEARE**  
 "The West's Outstanding Radio School"  
 8671 Sunset Blvd. Studio 1591 Hollywood 2325

KXLA—Frederick H. Speare.  
 KPCC—Afternoon Concert.  
 KIEV—Melody at Three.  
 ★KGER—News.  
 KFOX—Rev. Earl Ivie.  
 3:05—KGER—Sacred Harmonies.  
 3:15★KECA—News.  
 KFWB—Philharmonic Reporter.  
 3:30—KFI, KFSO—Hogues Gallery.  
 KNX—All-Star Western.  
 KECA, KPRO, KFMB—Hollywood Music Hall.  
 KHJ, KGB, KFXM, KVOE—CBC Star Show.

**INTERESTED IN RADIO BROADCASTING?**  
 . . . Clip This Ad . . .  
 For a free recorded audition in radio acting and announcing which will be played back to you  
 . . . Without Obligation  
 Accepted applicants with fair speaking voices will be trained professionally under supervision of the noted radio star HAL STYLES.  
 . . . Apply  
 Afternoons and Evenings  
**RADIO PLAYERS OF AMERICA BROADCASTING SCHOOL**  
 (APPROVED FOR VETERANS)  
 8800 Wilshire Blvd.  
 (Corner Robertson)  
 Beverly Hills—BR. 2-2546  
 Tune K F W B Sunday  
 3:30 and 7:00 p.m.

KFWB—So You'd Like to Be in Radio.  
 KFVD—Hank, Night Watchman.  
 KXLA—Challenge to Youth.  
 KWKW—Sunday Serenade.  
 KIEV—Trade Winds.  
 KGER—Back to God.  
 4—KFI, KFSO—Alec Templeton.  
 KNX—Richard Lawless.  
 KECA, KPRO, KFMB—Festival of American Music.  
 KHJ, KGB—Alexander's Mediation Board.  
 KMPC—Baseball.  
 KFWB—Jam Session.  
 ★KLAC—News, Baseball.  
 KFAC—Showcase of Hits.  
 KXLA, KGER—Old-Fashioned Revival.  
 KGFJ—Curtain Call.  
 KWKW—Brita Eldh.  
 ★KIEV—News.  
 KPCC—Afternoon Concert.  
 KFOX—Sunshine Mission.



\*Indicates News Broadcasts.

**THE Morning Bible Hour**

**KFOX**

Mon. thru Sat. 7:30-8 A.M.

\* **Wilbur Nelson** presents  
30 minutes with the Hymn Book and the Bible

\* **Sunday**  
8:30 A.M.

- 8** \*KFI, KFSD—Fred Waring.  
KXN—Kate Smith.  
KECA, KPRO, KFMB—Don McNeill's Breakfast Club.  
\*KHJ, KGB, KFMM, KVOE—  
\*KMPC, KXLA, KGER—News.  
\*KFWB, KIEV—News.  
KGFJ—Concert Pastelle.  
KFAC—Music.  
\*KLAC—News, For the Girls.  
KRKD, KFOX—Bible Institute On the Air.  
KWKW—Pan American Mission.  
KFVD—Wakeup Ranch.  
8:05—KGER—Soul Patrol.  
8:15—KXN—Aunt Jenny.  
\*KHJ, KGB—Frazier Hunt.  
KMPC—Market, Sports.  
KFWB—Mello-Tunes.  
KWKW—Olga Graves.  
KIEV—Glendale Reports.  
KGER—Mizpah.  
8:30—KFI, KFSD—Lone Journey.  
KXN—Helen Trent Romance.  
KHJ, KGB, KFMM, KVOE—  
Take It Easy.  
KMPC—A Song for You.  
\*KFAC—News.

KXLA, 8:30 A.M.

## HAVEN OF REST

Mon., Wed., Fri.

First Mate Bob and the Good Ship Grace

- KXLA—Haven of Rest.  
\*KRKD—News, Music.  
\*KWKW—News, Devotions.  
KIEV—Musical Memories.  
KFOX—Rev. E. E. Reid.  
8:45—KFI, KFSD—David Harum.  
KXN—Our Gal Sunday.  
KHJ, KGB, KFMM, KVOE—  
Victor H. Lindlahr.  
\*KFWB—News.  
KFAC—Regal Melodies.  
KFVD—Vocal Favorites.  
KWKW—Wings of Healing.  
KGER—New Tribes Mission.  
**9** \*KFI, KGFJ, KGER—Nav's.  
KXN—Big Sister.  
KHJ, KGB, KFMM, KVOE—  
Notes at Nine.  
KECA, KPRO, KFMB—  
Glamour Manor.  
\*KMPC—News, Spotlight Stars.  
KFWB—Health Talk.  
\*KLAC—News, Romance.  
KFAC—Unity.  
KXLA, KFVD—Waltz Time.  
KRKD—Sagebrush Serenade.  
KWKW—Voice of China.  
KIEV—Morning Serenade.  
KFOX—Firebrands for Jesus.  
KFSD—Sketches in Melody.  
9:05 \*KFI—Edward Jorgenson.  
KGER—Lutheran Hour.  
9:10—KGFJ—Radio Messenger.  
:15—KFI—Especially for You.  
KXN—Ma Perkins.  
KHJ, KGB, KFMM, KVOE—  
Coke Club, Morton Dawsey.  
KMPC—Pappy Chesire.  
KFWB—South of the Border.  
KFAC—Voice of Health.  
KXLA—Harmony Homestead.  
KWKW—Lutheran Hour.  
\*KFVD—News.  
9:30 \*KFI—Pat Bishop Reporting.  
KXN—Young Dr. Malone.  
KHJ—Time Out.  
KECA, KPRO, KFMB—Brene-  
man's Breakfast.  
KFWB—Your Baby.  
\*KFAC, KWKW—News.  
KFVD—Show Tunes.  
KIEV—Modern Concert Hall.  
KGB—San Diego Scrapbook.  
KFSD—Time to Relax.  
KGER—Bible Treasury Hour.  
KGFJ—Lullaby Time.  
9:40—KFI, KFSD—Graeme Fletcher.  
KXN—Road of Life.  
KHJ—Tune Time.  
KMPC—The Little Show.  
\*KFWB, KRKD—News.  
KFAC—Voice of Romance.  
KFVD—Here Comes Parade.

- KWKW—Sign of the Clock.  
KGER—Voice of China.  
KGB—Molly Morse.  
KVOE—Dick & Jeannie.  
9:55—KRKD—G. I. Roundup.  
**10** \*KFI, KFSD—Guiding Light.  
KXN—Second Mrs. Burton.  
\*KECA, KPRO, KFMB—Home Edition.  
\*KHJ, KGB, KFMM, KVOE—  
News, Glenn Hardy.  
\*KMPC—News, Music Hall.  
KFWB—House of Milani.  
KFAC—Musical Portraits.  
\*KLAC—News, Al Jarvis.  
KRKD—Music, Talk.  
KWKW, KGFJ—Racing News.  
KFVD—Morning Serenade.  
KXLA—Piano Parade.  
\*KGER—News, P. B. Johnson.  
10:15—KFI, KFSD—Today's Children.  
KXN—Perry Mason.  
KECA, KPRO, KFMB—Ted Malone.  
KHJ—Nancy Dixon.  
KFAC—Festival of Waltzes.  
KGFJ—Serenade for You.  
\*KXLA—News.  
KWKW—Morning Melodies.  
KIEV—Dance Time.  
KGER—Kingdom Within.  
KFOX—Rev. Emma Taylor.  
KGB, KVOE—News for Women.  
10:25—KFI, KFSD—Betty Crocker.  
KGFJ, KWKW—Races-Sports.  
10:30—KFI, KFSD—Woman in White.  
KXN—Thought for Today.  
KECA, KPRO, KFMB—My True Story.  
KHJ, KGB, KFMM, KVOE—  
Queen for Day.  
KFWB—Concert Masters.  
\*KFAC, KWKW—News.  
KGFJ—Upbeat Session.  
KRKD—Music.  
KXLA—Woman's World.  
KIEV—Musical Corral.  
KFVD—Union Rescue Mission.  
KGER—Vital Statistics.  
10:40 \*KXN—News.  
KWKW—Song Parade.  
10:45—KFI—Masquerade.  
KXN—Tens and Tim.  
KMPC—Home Chats.  
KFWB—Science of Mind.  
KFAC—Latin Quarter.  
KRKD—Midnight Mission.  
KFOX—Kurbstone Forum.  
KPRO—Hebrew Christian Hr.  
\*KFSD—News.  
10:55 \*KECA, KPRO, KFMB—News.  
Betty Crocker.  
KGFJ, KWKW—Races-Sports.  
**11** \*KFI, KFSD—Life Can Be Beautiful.  
KXN—Record Performance.  
KHJ, KFMM, KVOE—Smile Time.  
\*KECA, KFMB—Bankhage.  
\*KMPC—News, Music Hall.  
KFWB—Bill Anson.  
KXLA—Easy Listening.  
KFAC—Friendly Classics.

## MONDAY Program Highlights

Morning Programs Appear in Lightface Type; Afternoon and Evening Programs in Boldface.

### Variety

- 8:00—Fred Waring, KFI.  
8:00—Breakfast Club, KECA.  
8:30—Breneman's Breakfast, KECA.  
10:00—House of Milani, KFWE.  
10:30—Queen for a Day, KHJ.  
1:15—Johnny Murray, KXN.  
2:45—Hollywood Spotlight, KECA.  
5:00—Kiss and Make Up, KXN.  
5:30—Jack Kirkwood, KXN.  
7:00—Supper Club, KFI.  
9:00—Honey Carmichael, KFI.

### Outstanding Music

- 1:30—Moods in Music, KIEV.  
3:00—Musical Favorites, KFAC.  
4:00—Musical Masterpieces, KFAC.  
6:00—Contented Hour, KFI.  
8:00—Musical Digest, KGFJ.  
8:30—Miniature Concert, KFAC.  
8:00—Telephone Hour, KFI.  
8:30—Evening Concert, KFAC.  
8:30—Voice of Firestone, KFI.  
8:30—Music Supreme, KMPC.  
10:00—Lucky Laker Dance Time, KFAC.  
10:00—Eastside Show, KFWB.

### Drama

- 6:00—Screen Guild Players, KXN.

- \*KLAC—News, Al Jarvis.  
KGFJ—Stylings in Blue.  
KRKD—Light Concert.  
KWKW—Listening Reward.  
KIEV—Meet the Band.  
\*KGER, KGER—News.  
\*KFOX—Thomas Baird.  
11:15—KFI, KFSD—Ma Perkins.  
KECA, KPRO—Frances Scully.  
KHJ, KGB, KVOE—Zeke Manners.  
KFVD—Violet Schram.  
KIEV—Trade Winds.  
KXLA—Willard's Message.  
KGER—Helene Smith.  
11:25—KGFJ, KWKW—Races-Sports.  
11:30—KFI, KFSD—Pepper Young's Family.  
KXN—Burrill Wheeler.  
KHJ, KGB, KFMM, KVOE—  
Lady Be Beautiful.  
KECA—Club Time.  
KFAC—Woman's Life.  
KFVD—Dr. Louis Talbot.  
\*KRKD, KXLA, KFOX—News.  
KWKW—Bea Davton Sug-  
rest.  
KIEV—Tropical Tempos.  
KPRO, KFMB—Police Woman.  
11:45—KFI, KFSD—Right to Happiness.  
KXN—Bachelor's Children.  
KECA—Piano Gems.  
KFAC—Piano Gems.  
KXLA—Songs of the Saddle.  
KRKD—Vocal Varieties.  
KGER—Feminine Fare.  
KFMB—Cliff Edwards.  
11:55—KGFJ, KWKW—Races-Sports.  
**12**—KFI—Farm Reporter.  
KXN—G. E. House Party.  
\*KECA—News.  
\*KHJ—Broadway News.  
\*KMPC, KGFJ, KIEV, KGER,  
KPRO, KGB, KVOE—News.  
KFWB—Bill Anson.  
KFAC—Luncheon Concert.  
\*KLAC—News, Al Jarvis.  
KXLA—Dinner Bell Roundup.  
KWKW—Capistrano Chimes.  
\*KFVD—Editor of the Air.  
KRKD—Prairie Schooner.  
KFSD—Backstage Wife.  
12:05—KGER—Red Murrel.  
12:10—KGFJ—Keyboard Magic.  
12:15—KFI, KFSD—Stella Dallas.  
KECA—Cliff Edwards.  
KHJ—Johnson Family.  
\*KMPC—Norman Nesbitt.  
KIEV—Rhythmic Ace.  
\*KXN, KFMM—News.  
\*KPRO—Melodies.  
KGB—This Is Music.  
KFMB—Word to the Wives.  
12:20—KWKW—Voices of Tomorrow.  
12:25 \*KXN—News.  
KGFJ, KWKW—Races-Sports.  
12:30—KFI, KFSD—Lorenzo Jones.  
KXN—Evelyn Winters.  
KECA, KPRO—Ladies, Be Seated.  
KMPC—Bridg Club.  
\*KFWB—News.  
KGFJ—Easy Rhythm.  
KFVD—Violet Schram.  
KXLA—Painted Post.  
KWKW—Farm News.  
KIEV—Show Time.  
KGB—Club Reporter.

## MILD & MELLOW

12:30 TO 1:00 P.M.  
Monday Through Friday

## KHJ

- 12:45—KHJ, Mild and Mellow.  
KFI, KFSD—Widder Brown.  
KXN—Rosemary.  
KMPC—Fun with Music.  
\*KFAC—News.  
KXLA—University of Calif.  
KWKW—Varieties.  
KGFJ—Songs of Praise.  
KIEV—Ladies, Be Seated.  
KGER—Gardening School.  
12:55—KGFJ, KWKW—Races-Sports.  
**1**—KFI, KFSD—When a Girl Marries.  
\*KXN—Knox Manning, News.  
KECA, KPRO, KFMB—Jack Herch Show.  
\*KHJ, KGB, KVOE—Cedric Foster.  
KFWB—Bill Anson.  
\*KMPC—News, Scrapbook.  
KFAC—Sketches in Strings.  
KGFJ—Intermission.  
\*KLAC, KFVD, KGER—News.  
KWKW—Veterans' Rehabilitation.  
KXLA—Community Broad-  
casters.  
KIEV—Waltz Time.  
1:05—KGER—Out of the Band Box.  
1:10—KLAC—Melody Highlights.  
1:15—KFI, KFSD—Portia Faces Life.  
KXN—Johnny Murray.  
KECA, KPRO, KFMB—Try 'r  
Fine Me.  
KHJ—Bill Hay Reads Bible.  
KXLA—Approved for Lis-  
tening.  
KFVD—Piano Moods.  
KIEV—Victory Parade.  
KGB, KFMM, KVOE—John-  
son Family.  
1:25—KGFJ, KWKW—Races-Sports.  
1:30—KFI, KFSD—Just Plain Bill.  
KXN—Meet the Missus.  
KECA—Hollywood & Vine.  
KHJ—Melody Matinee.  
KMPC—Adventures of the  
Fed Feather Man.  
KGFJ—Among My Souvenirs.  
KFVD—Hawaiian Music.  
\*KXLA, KRKD—News.  
\*KWKW—News, Andy Mans-  
field.  
KIEV—Moods in Music.  
KVOE—Thought for Today.  
1:45—KFI, KFSD—Front Page  
Farrell.  
KECA, KPRO, KFMB—  
Hymns of All Churches.  
KMPC—Fingertip Successes.  
KFAC—Piano Solos.  
KRKD—Singing Walters.  
KFVD—Music City.  
KXLA—Varieties.  
KVOE—Radio Tour.  
1:55—KGFJ, KWKW—Races-Sports.  
**2**—KFI—Road of Life.  
KXN—Valiant Lady.  
KHJ, KGB, KFMM, KVOE—  
Once Over Lightly.  
KECA, KPRO, KFMB—  
What's Doin', Ladies?  
KFWB—Bill Anson.  
\*KMPC—News, Record Room.  
KFAC—Music in the Ameri-  
can Manner.  
\*KLAC, KIEV, KGER, KFSD  
—News.  
KRKD—Internal Revenue.  
KXLA—D'Artega Presents.  
KGFJ—Town Crier.  
KFVD—Timely Tunes.  
KWKW—Club 1430.  
2:05—KGER—Monday Matinee.  
2:10—KLAC—Two for the Show.  
2:15—KFI—Joyce Jordan.  
KXN—Light of the World.  
KHJ, KGB, KFMM, KVOE—  
John J. Anthony.  
KIEV—Land of Song.  
KFSD—Road of Life.  
2:25—KECA—Quote and Unquote.  
KGFJ, KWKW—Races-Sports.  
2:30—KFI, KFSD—Aunt Mary.  
KXN—Background for  
Living.  
KHJ, KGB, KVOE—Bill  
Gwinn Show.  
\*KECA—John B. Kennedy.  
KFWB—Three Men on a Mike.  
KXLA—Melody Matinee.  
\*KRKD—News, Music.  
\*KWKW—News, Club 1430.  
KIEV—Saddle Songs.  
KGER—Feature Story.  
KFMB—Musical Album.  
KFMB—Movie News.  
KGER—Monday Matinee.  
2:40—KFI, KFSD—Dr. Paul.

### Quiz Programs

- 6:30—Bob Hawk Show, KXN.  
6:30—Dr. I. Q., KFI.  
8:30—Charm School of the Air, KGFJ.

### Public Affairs

- 6:15—Glendale Reports, KIEV.  
2:00—Internal Revenue, KRKD.  
2:30—Background for Living, KXN.  
7:30—Chicago Round Table, KFI.

### Sports—Comment

- 10:00—Race Lineup, KWKW.  
10:00—Racing, KGFJ.  
5:30—Race Results, KGFJ.  
5:45—Race Results, KRKD.  
6:55—Harry Wisner, KECA-  
KFMB.  
9:30—Inside of Sports, KHJ.  
10:00—Sid Ziff, KECA.



- \*KNX—Bob Trout.
- KECA—Hollywood Spotlight.
- KFAC—Organ.
- KRKD—Pan-Americana.
- \*KFVD—News.
- 2:55—KGFJ, KWVK—Races-Sports.
- 3—KFI, KFSD—Itis Woman's Secret.
- KNX—Burrill Wheeler.
- KECA, KPRO, KFMB—Bride and Groom.
- \*KHJ, KXLA, KFXM, KGER—News.
- \*KMPC—News, Record Room.
- KFWB—Lawrence Walk Orch.
- \*KLAC—News, Something New.
- KFAC—Musical Favorites.
- EGFJ—Record Jackpot.
- KFVD—L. A. Daily Reporter.
- KRKD—Matinee Melodies.
- KWKW—Swing Session.
- KIEV—Matter of Record.
- KGB, KVOE—Confessions.
- 3:05—KGER—Under Blue Skies.
- 3:15—KFI, KFSD—News of World.
- KHJ—Happy Homes.
- KFWB—Bert Fiske.

**JUKE BOX MATINEE**  
with Carl Bailey  
3:15-5:30 p.m.  
**KXLA**  
Monday thru Saturday

- KXLA—Juke Box Matinee.
- KFVD—Popular Favorites.
- KGER—Cheerful Chat.
- 3:25—KWVK—Races and Sports.
- 3:30—KFI—Music.
- KNX—Norwood Smith Sings.
- KECA, KFMB—Club Matinee.
- KFWB—Melody Matinee.
- \*KKRD—News, Music.
- KGER—Take It Easy Time.
- KFOX—Your Girl Friend.
- KFSD—Caro Do Gilbert.
- 3:45—KFI—What Do You Say?
- KNX—Fact Finder.
- KHJ, KGB, KVOE—Adventures of Sea Hound.
- \*KFWB—News.
- KLAC—Public Service.
- KFAC—Music of Americas.
- KWKW—Melodies.
- \*KFSD—H. V. Kallenborn.
- 3:55—KWVK—Races and Sports.
- 4—KFI—Ladies' Day.
- \*KNX—Knox Manning.
- \*KECA—Headline Edition.
- \*KHJ, KGB, KFXM, KVOE—Albert Warner.
- \*KMPC—News, Bolero Time.
- KFWB—Vocal Varieties.
- KFAC—Musical Masterpieces.
- \*KLAC, KIEV, KPRO—News.
- KFVD—Plano Selections.
- KGFJ—Swing Serenade.
- KWKW—Lucky Whirl.
- KXLA—Juke Box Matinee.
- KRKD—Bingo Vainlings.
- \*KGER—News, Take It Easy.
- KFSD—Thought for Today.
- 4:15—KFI—Hollywood Fan Magazines.
- KNX—Barbara Tate.
- \*KECA—Elmer Davis.
- \*KHJ, KGB, KFXM, KVOE—Rex Miller.
- KLAC—Hollywood Trends.
- \*KFVD—News.
- KIEV—Dance Time.
- KRKD—MovieLand Quiz.
- KFSD—Margi's Private Wire.
- 4:25—KPRO—Matinee Dance.
- KWKW—Races and Sports.
- 4:30—KFI—Art Baker's Notebook.
- \*KNX—Harry Flannery.
- KECA—Tea Time Serenade.
- KHJ, KGB, KFXM, KVOE—Eskimo Johnson.
- KLAC—Accent on Music.
- KRKD—Tunes of the Day.
- \*KGFJ, KWVK, KFMB—News.
- KFVD—Tealme Music.
- KIEV—Meet the Maestro.
- KFSD—Pacific Story.
- 4:35—KWVK—Vocal Varieties.
- 4:40—\*KFVD—News.
- KGFJ—Children's Bureau.
- 4:45—\*KECA—Alvin Wilder.
- \*KNX—News, Garred.
- KHJ, KGB—Melody Hour.
- KMPC—Doorway to Charm.
- KFWB—Western Stars.
- KGFJ—Orchestra du Jour.
- KWKW—Today at the Races.
- \*KKRD—News.
- 4:55—\*KNX—Bill Heary.

- 5—\*KFI—H. V. Kallenborn.
- KNX—Kiss and Make Up.
- KECA, KPRO, KFMB—Terry and the Pirates.
- \*KHJ, KLAC, KVOE—News.
- \*KMPC—News, Teen & Twenty.

- KXLA—Juke Box Matinee.
- KWKW—Italian Melodies.
- KFAC—Moments in Music.
- KGFJ—Jive at 5.
- KFVD—Evening Serenade.
- KRKD—Songs of the Saddle.
- KIEV—Afternoon Serenade.
- KFSD—Anniversary Date.
- \*KGER—News, Helene Smith.
- 5:15—\*KFI, KFAC, KFSD—News.
- KECA, KFMB—Tennessee Jed.
- KHJ, KGB, KFXM, KVOE—Superman.
- KLAC—Proudly We Hall.
- KIEV—Catch the 5:15.
- 5:25—KWVK—Races and Sports.
- 5:30—KFI, KFSD—Benny Goodman Orch.
- KNX—Jack Kirkwood.
- KHJ, KGB, KFXM, KVOE—Captain Midnight.
- KFCA, KPRO, KFMB—Dick Tracy.
- KFAC—Whoa Bill Club.
- KLAC—Irwin Allen.
- KGFJ—Race Recap.
- KWKW—American-Jewish Hr.
- KRKD—South Sea Serenade.
- KIEV—Music Without Words.
- 5:45—\*KECA—News.
- KHJ, KGB, KFXM, KVOE—Adventures of Tom Mix.
- KMPC—Top Tunes.
- \*KLAC—Sam Baller.
- KXLA—Miniature Concert.
- KGFJ—L. A. Medical Assn.
- KRKD—Race Results.
- 5:55—KWVK—Races and Sports.
- 6—KFI, KFSD—Contented Hour.
- KNX—Screen Guild Players.
- \*KHJ, KGB, KFXM, KVOE—News, Gabriel Heatter.
- KECA, KPRO, KFMB—Question for America.
- \*KMPC, KLAC, KIEV—News.
- \*KFWB, KFOX, KGER—News.
- KGFJ—Musical Digest.
- KFAC, KRKD—Music.
- KWKW—Listening Reward.
- KFVD—Evening Serenade.
- KXLA—Toastmaster Forum.
- 6:15—KHJ, KGB—Real Life Stories.
- KMPC—Parade of Sports.
- KFWB—Warner Bros. Orch.
- KLAC—Memory Melodies.
- KIEV—Variety.
- KGER—Today in Sports.
- 6:25—KWVK—Races and Sports.
- 6:30—KFI, KFSD—Dr. I. Q.
- KNX—Bob Hawk Show.
- KHJ, KGB, KFXM, KVOE—Spotlight Bands.
- KECA, KPRO, KFMB—Forever Tops, with Whiteman.
- KMPC—Aqua Follies.
- KFWB—Frank Bull.
- \*KLAC—Mobile McNamara.
- KFAC—Concert in Miniature.
- KWKW—Loring Coleman.
- KXLA—Help Wanted.
- KRKD—Show Tunes.
- KIEV—Twilight Serenade.
- KFOX—Hal's Memory Room.
- 6:45—KMPC—Pan Pacific Show.

**James Roosevelt**  
**KLAC**  
MONDAY THRU FRIDAY  
\*KLAC—James Roosevelt.  
\*KRKD—Tunesmiths.

**MUSICAL DEPARTMENT STORE**  
Featuring Jim Hawthorne  
Monday thru Friday  
**KXLA** 6:40 - 7:00 P.M.  
7:15 - 7:30 P.M.

- KXLA—Musical Dept. Store.
- KWKW—What's It About?
- \*KFVD—News.
- 6:55—KECA, KPRO—Harry Wismer. Sports.
- 7—KFI, KFSD—Supper Club.
- KNX—Waitin' for Clayton.
- KHJ, KGB, KFXM, KVOE—Bulldog Drummond.
- KECA, KFMB, KPRO—Lone Ranger.
- \*KMPC—News, Dinner Dance.
- KFAC—Concert in Miniature.
- KGFJ—Musical Digest.
- \*KLAC—News, Al Irwin.
- \*KXLA—Averil Berman.
- \*KKRD, KGER—News.
- 7:05—KGER—Fagan.

- 7:15—\*KFI, KFSD—Fleetwood Lawton.
- KNX—Skyline Roof.
- KRKD—Three-Quarter Time.
- KXLA—Musical Dept. Store.
- 7:30—KFI—Chicago Round Table.
- KNX—Free for All.
- KECA, KFMB, KPRO—The Brown Dots.
- KHJ, KGB, KFXM, KVOE—Cisco Kid.
- KMPC—Firestone Favorites.
- KFWB—Sports Final.
- KEAC—Fioretta's Jewel Box.
- KXLA—Romantic Melodies.
- KRKD—Do You Know?
- KGER—Prophecy Speaks.
- 7:45—KECA—Fantasy in Melody.
- KFWB—Manpower.
- \*KFAK, KFOX—News.
- KXLA—Jimmie Dolan.
- 7:55—\*KNX—Carroll Altott. News.
- 8—KFI, KFSD—Telephone Hour.
- KNX—Jack of All Trades.
- KECA, KFMB—Lum & Abner.

UNION OIL PRESENTS  
**"MICHAEL SHAYNE"**  
Private Detective  
Adventure • Intrigue  
**KHJ**  
8:00 P. M.  
MONDAYS

- KHJ, KGB, KFXM, KVOE—Michael Shayne.
- \*KMPC—News, Hemingway.
- \*KFWB—Tomorrow's News.
- KFAC—Evening Concert.
- \*KXLA—Sam Baller.
- \*KLAC, KGER—News.
- KGFJ—Canadian Memories.
- KFOX—Fishing Facts.
- 8:05—KGER—Stardust.
- 8:15—KLAC, KPRO, KFMB—Ed Sullivan's Pipelines.
- KMPC—Easy Aces.
- KFWB—Twilight on the Trail.
- KLAC—Music from Movies.
- KGFJ—Dancing Rhythm.
- KXLA—Sons of the Pioneers.
- 8:30—KFI, KFSD—Voice of Firestone.
- KNX—Forever Ernest.
- KHJ, KGB, KFXM, KVOE—Casebook of Gregory Hood.
- KECA, KFMB—The Fat Man.
- \*KFWB—News.
- KMPC—Music Supreme.
- KLAC—Teammates.
- KGFJ—Charm School of the Air.
- KXLA—The Corral.
- 8:45—KFWB—Wayne King Orch.
- KLAC—Music.
- 9—KFI, KFSD—Rony Carmichael Show.
- KNX—The Whistler.
- KECA—I Deal in Crime.
- \*KHJ, KGB, KFXM, KVOE—News, Glenn Hardy.
- \*KMPC—News, Floyd A. Allen.
- KFWB—Voice of Nations.
- KFAC—Evening Concert.
- KGFJ—Saludos Amigos.
- \*KLAC—News, Sometimes We Sing.
- \*KXLA—James Roosevelt.
- KFVD—Spade Cooley Time.
- \*KGER—News, Waltz Time.
- KFMB—Green Hornet.
- KNX Mon. thru Fri. 10:30 a. m.
- KFWB Mon. thru Fri. 9:10 p. m.
- "A Thought for Today"
- with Jim Garthwaite for
- BANK of AMERICA**
- 9:10—KFWB—Thought for Today.
- 9:15—\*KHJ, KGB, KFXM, KVOE—Rex Miller.
- KFWB—Musical Comedy Gems
- KMPC—Property Owners.
- \*KXLA—Ray Johnson.
- 9:30—KFI—Hollywood Bowl Auditions.

KNX—Jimmy Greer Orch.  
**THE MYSTERY FAVORITE**  
**BOSTON BLACKIE**  
\*  
**KECA-9:30 P.M.**  
MONDAYS  
VELTEX GASOLINES

- KECA—Boston Blackie.
- KHJ, KGB, KFXM, KVOE—Inside of Sports.
- KMPC—Glenn Miller Orch.
- KFWB—Maurice Hart.
- KGFJ—Musical Horizons.
- KXLA—Texas Jim Lewis.
- KFSD—Adventures by Morse.
- \*KFMB—Raymond Swing.

**FLOYD B. JOHNSON**  
KFOX 9:30-10:00 P.M. Mon.  
1280 Kilocycles  
KGER 10:05-10:15 A.M.  
Monday-Saturday  
1390 Kilocycles

- KFOX—Floyd B. Johnson.
- KGER—Graphic Press.
- 9:45—KHJ, KGB, KFXM, KVOE—Henry J. Taylor.
- KNX—Bill Bryan Trio.
- 10—\*KFI, KFSD—The Reporter.
- \*KNX—Chet Huntley. News.
- KECA—Sid Ziff, Sports.
- \*KHJ, KGB, KFXM, KVOE—Albert Warner.
- \*KMPC—News, Bob Crispy.

**EASTSIDE SHOW**  
10 TO 12 P. M.  
Every Night Except Sunday  
**KFWB**

- KFWB—Eastside Show.
- KFAC—Lucky Lager Dance.
- KLAC—New. Concert Hall.
- KFVD—Spade Cooley Time.
- KXLA—Tunes for Ten.
- KGFJ—Let's Sing.
- \*KGER—News, Roundup.
- KPRO—Music of All Nations.
- 10:15—KFI—Casa Cucat.
- KNX—Cliff Johnson.
- \*KECA, KHJ, KVOE—News.
- KMPC—Sammy Kaye Orch.
- KFSD—Manor Melodies.
- 10:30—\*KFI—Inside the News.
- KNX—Symphonettes.
- \*KECA—Elmer Davis.
- KHJ—Sink, America, Sing.
- KMPC—Man With a Band.
- KXLA—Carter Wright Studio.
- KGFJ—Swing It.
- KPRO—Warriors of Peace.
- KVOE—1490 Club.
- 10:45—KFI—Show Time.
- KHJ—So the Story Goes.
- KECA—Bever's Blues.
- \*KFSD—News.
- 11—\*KFI, KHJ, KMPC—News.
- \*KNX—Jim Wyatt.
- \*KECA—News.
- KFWB—Eastside Show.
- KGFJ—Blue of Evening.
- KFAC—Lucky Lager Dance.
- KXLA—Club Brazil.
- \*KLAC—News, Let's Dance.
- KFVD—Spade Cooley Time.
- KFSD—Biltmore Orch.
- \*KGER—News, Roundup.
- 11:05—KMPC—Dance Time.
- 11:15—KFI—Taylormade Melodies.
- KECA—Music of Manhattan.
- KHJ—Lawrence Walk Orch.
- 11:20—KNX—Opie Cates Orch.
- 11:30—KFI—Treasury Salute.
- KECA—Royd Ragnara Orch.
- KHJ, KGB—Heywood Orch.
- KXLA—Club Cobra.
- KFSD—Thomas Anthony.
- 11:45—KFI—Hollywood Bowl Reporter.
- \*KHJ, KGB, KVOE—News.
- 11:55—\*KFI, KNX, KECA, KFSD—News.



\*Indicates News Broadcasts.  
**8**—KFI, KFSD—Fred Waring.  
 KNX—Kate Smith.  
 KECA, KPRO, KFMB—Don Mc Nell's Breakfast Club.  
 \*KHJ, KGB—Cecil Brown.  
 \*KMPC, KXLA, KLAC—News.  
 \*KFWB, KIEV—News.  
 \*KFAC—Country Church.  
 KGFJ—Concert Pastelle.

**KRKD, 8:00 A.M.**  
**HAVEN OF REST**  
 Tues., Thurs., Sat.  
 First Mate Bob and the  
 Good Ship Grace

KRKD, KFOX—Haven of Rest  
 KWKW—Pan-American  
 Mission.  
 KFVD—Wakeup Ranch.  
 \*KGER—News, Soul Patrol.  
 8:10—KLAC—For the Girls.  
 8:15—KNN—Aunt Jenny.  
 \*KHJ, KGB—Frazier Hunt.  
 \*KMPC—Market Report, Sports.  
 KFWB—Mello-Tunes.  
 KWKW—Olga Graves.  
 KIEV—Glendale Reports.  
 KGER—Mizpah.  
 8:30—KFI, KFSD—Lone Journey.  
 KNN—Helen Trent Romance.  
 KHJ, KGB, KFXM, KVOE—  
 Bill Harrington.  
 KMPC—A Song for You.  
 KFWB—Your Home.  
 \*KRKD, KFAC—News.  
 KXLA—Baptist Brothers.  
 \*KWKW—News, Devotions.  
 KIEV—Musical Memories.  
 KFOX—Rev. R. E. Reid.  
 8:45—KFI, KFSD—David Harum.  
 KNN—Our Gal Sunday.  
 KHJ, KGB, KFXM, KVOE—  
 Victor H. Lindlahr.  
 \*KFWB—News.  
 KFAC—Regal Melodies.  
 KFVD—Vocal Favorites.  
 KWKW—Wings of Healing.  
 KGER—New Tribes Mission.  
**9**—KFI, KGFJ, KGER—News.  
 KNN—Big Sister.  
 KECA, KFMB, KPRO—  
 Glamour Manor.  
 KHJ, KGB, KFXM, KVOE—  
 Notes at Nine.  
 \*KMPC—News, Spotlight Stars.  
 KFWB—Health Talk.  
 \*KLAC—News, Romance.  
 KFAC—Unlty.  
 KRKD—Sasebrush Serenade.  
 KWKW—Voice of China.  
 KXLA, KFVD—Waltz Time.  
 KIEV—Morning Serenade.  
 KFOX—Firebrands for Jesus.  
 KFSD—Navy Band.  
 9:05—KFI—Mirandy.  
 KGER—Lutheran Hour.  
 9:10—KGFJ—Radio Messenger.  
 9:15—KFI—Especially for You.  
 KNN—Ma Perkins.  
 KHJ, KGB, KFXM, KVOE—  
 Coke Club, Morton Downey.  
 KMPC—Pappy Chesle.  
 KFWB—South of the Border.  
 KFAC—Voice of Health.  
 KXLA—Harmony Homestead.  
 \*KFVD, KFSD—News.  
 KWKW—Lutheran Hour.  
 9:30—KFI—Pat Bishop Reporting.  
 KNN—Young Dr. Malone.  
 KECA, KPRO, KFMB—Brene-  
 man's Breakfast.  
 KHJ—Time Out.  
 KFWB—Your Baby.  
 \*KFAC, KWKW—News.  
 KFVD—Show Tunes.  
 KIEV—Modern Concert Hall.  
 KGB—Three-Quarter Time.  
 KGER—Bible Treasury Hour.  
 KFSD—Time to Relax.  
 9:40—KFI—Lullaby Time.  
 9:45—KFI, KFSD—Graham Fletcher.  
 KNN—Road of Life.  
 KHJ—Tune Time.  
 KMPC—The Little Show.  
 \*KFWB, KRKD—News.  
 KFAC—Voice of Romance.  
 KFVD—Here Comes Parade.  
 KWKW—Morning Serenade.  
 KGER—Voice of China.  
 KRKD—G. I. Roundup.  
**10**—KFI, KFSD—Guiding Light.  
 KNN—Second Mrs. Burton.  
 \*KHJ, KGB, KFXM, KVOE—  
 News, Glenn Hardy.  
 \*KECA, KFMB, KPRO—Home  
 Edition.  
 \*KMPC—News, Music Hall.  
 KFWB—House of Milan.  
 KWKW, KGFJ—Racing News.  
 \*ELAC—News, Al Jarvis.  
 KFAC—Musical Portraits.

KRKD—Music, Talk.  
 KFVD—Morning Serenade.  
 \*KIEV, KFOX, KGER—News.  
 KXLA—Piano Parade.  
 10:05—KGER—Floyd B. Johnson.  
 10:15—KFI, KFSD—Today's Children.  
 KNN—Perry Mason.  
 KECA, KFMB—Galen Drake.  
 KHJ—Nancy Dixon.  
 KGFJ—Serenade for You.  
 KFAC—Festival of Waltzes.  
 \*KXLA—News.  
 KWKW—Morning Melodies.  
 KIEV—Dance Time.  
 KFOX—Rev. Emma Taylor.  
 KGER—Kingdom Within.  
 KGB, KVOE—News for  
 Women.  
 10:25—KFI—Betty Crocker.  
 KGFJ, KWKW—Races-Sports.  
 10:30—KFI, KFSD—Woman in White.  
 KNN—Thought for Today.  
 KECA, KPRO, KFMB—My  
 True Story.  
 KHJ, KGB, KFXM, KVOE—  
 Queen For A Day.  
 KFWB—Concert Masters.  
 KXLA—Woman's World.  
 \*KFAC, KWKW—News.  
 KGFJ—Upbeat Session.  
 KFVD—Union Rescue Mission.  
 KIEV—Musical Corral.  
 KGER—Vital Statistics.  
 10:40—\*KNN—News.  
 KWKW—Eyes of the Future.  
 10:45—KFI—Masquerade.  
 KNN—Tone and Tim.  
 KMPC—Home Chats.  
 KFWB—Science of Mind.  
 KFAC—Latin Quarter.  
 KRKD—Midnight Mission.  
 KGER—Kurbstone Forum.  
 KFOX—Hebrew Christian Hr.  
 \*KFSD—News.  
 10:55—\*KECA, KPRO, KFMB—News,  
 Betty Crocker.  
 KGFJ, KWKW—Races-Sports.  
**11**—KFI, KFSD—Life Can Be  
 Beautiful.  
 KNN—Surprise Party.  
 \*KECA, KFMB—Baukhage.  
 KHJ, KFXM, KVOE—Smile  
 Time.  
 \*KMPC—News, Music Hall.  
 KFWB—Bill Anson.  
 KFAC—Friendly Classics.  
 \*KLAC—News, Al Jarvis.  
 KRKD—Light Concert.  
 KXLA—Easy Listening.  
 KWKW—Listening Reward.  
 KGFJ—Stylings in Blue.  
 \*KFVD, KGER—News.  
 KIEV—Meet the Band.  
 KFOX—Thomas Baird.  
 KGB—Bosh Pritchard.  
 11:15—KFI, KFSD—Ma Perkins.  
 KECA, KPRO—Frances Scully.  
 KHJ, KGB, KVOE—Zeke  
 Manners.  
 KFVD—Violet Schram.  
 KIEV—Trade Winds.  
 KGER—Helene Smith.

11:25—KGFJ, KWKW—Races-Sports.  
 11:30—KFI, KFSD—Pepper Young's  
 Family.  
 KNN—Burrirt Wheeler.  
 KECA, KPRO, KFMB—  
 Listening Post.  
 KHJ, KGB, KFXM, KVOE—  
 Lady Be Beautiful.  
 KFAC—Dr. Albert W. Palmer.  
 KFVD—Dr. Louis Talbot.  
 \*KRKD, KXLA, KFOX—News.  
 KWKW—Ben Boynton Sug-  
 gests.  
 KIEV—Tropical Tempo.  
 11:45—KFI, KFSD—Right to  
 Happiness.  
 KNN—Bachelor's Children.  
 KECA—Foster May.  
 KFAC—Piano Gems.  
 KRKD—Vocal Varieties.  
 KXLA—Songs of the Saddle.  
 KFMB—Chiff Edwards.  
 KGER—Feminine Fare.  
 11:55—KGFJ, KWKW—Races-Sports.  
**12**—KFI—Farm Reporter.  
 KNN—House Party.  
 \*KECA, KHJ, KMPC, KGFJ,  
 KGB, KPRO, KVOE—News.  
 KFWB—Bill Anson.  
 KFAC—Luncheon Concert.  
 \*KLAC—News, Al Jarvis.  
 KRKD—Prairie Schooner.  
 KFVD—Editor of the Air.  
 KXLA—Dinner Bell Roundup.  
 KWKW—Capistrano Chimes.  
 \*KGER—News, Red Murrel.  
 KFSD—Backstage Wife.  
 12:10—KGFJ—Keyboard Magic.  
 12:15—KFI, KFSD—Stella Dallas.  
 KECA—Norwood Smith Sings.  
 KHJ—Johnson Family.  
 \*KMPC, KFXM—News.  
 KWKW—Platter Shop.  
 KIEV—Tin Pan Alley.  
 KPRO—Noon Melodies.  
 KGB—This Is Music.  
 KFMB—Word to the Wires.  
 12:25—\*KNN—News.  
 KGFJ, KWKW—Races-Sports.  
 12:30—KFI, KFSD—Lorenzo Jones.  
 KNN—Svebyn Winters.  
 KECA, KPRO—Ladies, Be  
 Seated.  
**MILD & MELLOW**  
 12:30 TO 1:00 P. M.  
 Monday Through Friday  
**KHJ**  
 KHJ—Mild and Mellow.  
 KMPC—Bridge Club.  
 \*KFWD—News.  
 \*KGFJ—Easy Rhythm.  
 KXLA—Painted Post.  
 KWKW—Farm News.  
 KFVD—Violet Schram.  
 KIEV—Show Time.  
 KGB—Remember.  
 12:45—KFI, KFSD—Widder Brown.  
 KNN—Rosemary.  
 KMPC—Fun With Music.

\*KFAC—News.  
 KXLA—University of Calif.  
 KWKW—Varieties.  
 KGB—Songs of Praise.  
 KFMB—Ladies, Be Seated.  
 KVOE—Have You Read?  
 KGER—Garden School.  
 12:55—KGFJ, KWKW—Races-Sports  
**1**—KFI, KFSD—When a Girl  
 Marries.  
 \*KNN—Knov Manning, News.  
 KECA, KPRO, KFMB—Jack  
 Berch Show.  
 KHJ—Thirty Seconds to Go.  
 \*KMPC—News, Musical  
 Scrapbook.  
 KFWB—Bill Anson.  
 KGFJ—Intermission.  
 \*KLAC, KFVD, KGER—News.  
 KRKD—Music.  
 KWKW—Veterans' Rehabil-  
 itation.  
 KFAC—Sketches in Strings.  
 KIEV—Waltz Time.  
 KXLA—Community Broad-  
 casters.  
 KFOX—Platter Pantry.  
 \*KGB, KVOE—Cedric Foster.  
 1:05—KGER—Out of the Band Box  
 1:10—KLAC—Melody Highlights.  
 1:15—KFI, KFSD—Portia Faces  
 Life.  
 KNN—Johnny Murray.  
 KECA, KPRO, KFMB—Try  
 to Find Me.  
 KHJ—Bill Hay Reads Bible.  
 KXLA—Approved for Lis-  
 tening.  
 KFVD—Piano Moods.  
 KIEV—Victory Parade.  
 KGB, KFXM, KVOE—John-  
 son Family.  
 1:25—KGFJ, KWKW—Races-Sports.  
 1:30—KFI, KFSD—Just Plain Bill.  
 KNN—Meet the Missus.  
 KECA—Hollywood & Vine.  
 KHJ—Melody Matinee.  
 KMPC—Today in History.  
 KGFJ—Among My Souvenirs.  
 KFVD—Hawaiian.  
 \*KXLA, KWKW, KRKD—  
 News.  
 KIEV—Moods in Music.  
 KFOX—Lucky Lady.  
 KGER—Milady's Matinee.  
 1:35—KWKW—Andy Mansfield.  
 1:45—KFI, KFSD—Front Page  
 Farrell.  
 KECA, KPRO, KFMB—  
 Hymns of All Churches.  
 KMPC—Sewing School.  
 KFAC—Piano Solos.  
 KWKW, KXLA—Varieties.  
 KRKD—Singing Waltzes.  
 KFVD—Vocal Varieties.  
 1:55—KGFJ, KWKW—Races-Sports.  
**2**—KFI—Road of Life.  
 KNN—Valiant Lady.  
 KECA, KPRO, KFMB—  
 What's Doin', Ladies?  
 KHJ, KGB, KFXM, KVOE—  
 Once Over Lightly.  
 \*KMPC—News, Record Room.  
 KFWB—Bill Anson.  
 KWKW—Club 1430.  
 \*KLAC, KIEV, KFSD—News.  
 KFAC—Music in American  
 Manner.  
 KXLA—D'Artega Presents.  
 KGFJ—Town Crier.  
 KRKD—P. T. A.  
 KFVD—Time's Tunes.  
 KGER—Long Beach Band.  
 2:10—KLAC—Two for the Show.  
 2:15—KFI—Joyce Jordan.  
 KNN—Light of the World.  
 KHJ, KGB, KFXM, KVOE—  
 John J. Anthony.  
 KIEV—Land of Song.  
 KFSD—Road of Life.  
 2:25—KECA—Quote and Unquote.  
 KGFJ, KWKW—Races-Sports.  
 2:30—KFI, KFSD—Aunt Mary.  
 KNN—One for the Book.  
 \*KECA—John B. Kennedy.  
 KHJ, KGB, KVOE—Bill  
 Gwinn Show.  
 KFWB—Three Men on a Mike.  
 KXLA—Melody Matinee.  
 \*KRKD—News, Music.  
 \*KWKW—News, Club 1430.  
 KIEV—Saddle Songs.  
 KFOX—Sagebrush Symphony.  
 KGER—Feature Story.  
 2:40—KFMB—Movie News.  
 KGER—Long Beach Band.  
 2:45—KFI, KFSD—Dr. Paul.  
 \*KNN—Bob Trout.  
 KECA—Hollywood Spotlight.  
 KFAC—Organ.  
 KRKD—Pan-Americana.  
 \*KFVD—News.  
 2:55—KGFJ, KWKW—Races-Sports.  
**3**—KFI, KFSD—This Woman's  
 Secret.  
 KNN—Burrirt Wheeler.  
 KHJ, KFXM—News.  
 KECA, KPRO, KFMB—Bride  
 and Groom.  
 \*KMPC—News, Record Room.  
 KFWB—Lawrence Welk Orch.  
 \*KXLA, KGER—News.  
 KFAC—Musical Favorites.

## TUESDAY Program Highlights

Morning Programs Appear in Lightface Type; Afternoon and  
 Evening Programs in Boldface.

### Variety

8:00—Fred Waring, KFI.  
 8:00—Breakfast Club, KECA.  
 9:30—Breneman's Breakfast  
 Party, KECA.  
 10:00—House of Milan, KFWD.  
 10:30—Queen for a Day, KHJ.  
 1:15—Johnny Murray, KNN.  
 2:45—Hollywood Spotlight,  
 KECA.  
 4:30—Art Baker's Notebook,  
 KFI.  
 5:30—Date with Judy, KFI.  
 7:00—Supper Club, KFI.  
 7:30—Phillip Morris Folies, KFI.  
 8:00—Grand Marquee, KFI.  
 8:15—Kenny Baker, KECA.  
 8:30—Fred Waring, KFI.

### Drama

5:30—Encore Theater, KNN.  
 6:00—Man Called X, KFI.  
 7:30—Theater of Romance, KNN.  
 8:00—Count of Monte Cristo,  
 KHJ-KGB-KVOE.  
 8:00—Lum & Abner, KECA.  
 8:00—Big Town, KNN.  
 8:30—Dark Venture, KECA.  
 8:30—The Falcon, KHJ-KVOE.  
 9:30—Philo Vance, KECA.

### Outstanding Music

1:30—Moods in Music, KIEV.  
 3:00—Musical Favorites, KFAC.  
 3:30—American Melody Hour,  
 KNN.

4:00—Musical Masterpieces,  
 KFAC.  
 6:00—Musical Digest, KGFJ.  
 6:30—Melodies America Loves,  
 KNN.  
 6:30—Evening With Bombers,  
 KFI-KFSD.  
 6:30—Miniature Concert, KFAC.  
 8:00—Evening Concert, KFAC.  
 8:30—Music Supreme, KMPC.  
 10:00—Lucky Lager Dance,  
 KFAC.  
 10:00—Eastside Show, KFWB.

### Quiz Programs

8:30—Charm School of the Air,  
 KGFJ.  
**Public Affairs**  
 8:15—Glendale Reports, KIEV.  
 2:00—P. T. A., KRKD.  
 6:30—American Forum, KHJ.  
 9:30—American Way Forum,  
 KFI.  
 10:30—Open Hearing, KNN.

### Sports—Comment

10:00—Race Lineup, KWKW.  
 10:00—Racing, KGFJ.  
 5:30—Race Results, KGFJ.  
 5:45—Race Results, KRKD.  
 6:30—Hollywood Park, KMPC.  
 6:55—Harry Wismer, KECA-  
 KFMB.  
 9:05—Baseball, KMPC.  
 9:30—Inside of Sports, KHJ.  
 10:00—Sid Ziff, KECA.



★KLAC—News, Something New.  
 KRKD—Matinee Melodies.  
 KGFJ—Record Jackpot.  
 KFVD—L. A. Daily Reporter.  
 KWKW—Swing Session.  
 KIEV—Matter of Record.  
 KGB, KVOE—True Confessions.

3:05—KGER—Under Blue Skies.  
 3:15—KFI—Reserve.  
 KHJ—Happy Homes.  
 KFVB—Beer Tasse.  
 KXLA—Juke Box Matinee.  
 KFVD—Popular Favorites.  
 KGER—Cheerful Chat.  
 ★KFSB—News of the World.  
 3:25—KGFJ, KWKW—Races-Sports.  
 3:30—KFI—Music.  
 KNX—America Melody Hour.  
 KECA, KFMB—Club Matinee.  
 KFVB—Melody Matinee.  
 ★KRKD—News, Music.  
 KFOX—Your Girl Friend.  
 KGER—Take It Easy Time.  
 KFSB—Ward Donovan, Songs  
 KGB—Man About Town.  
 KFI—What Do You Say?

3:45—KHJ, KGB, KVOE—  
 Adventures of Sea Hound.  
 ★KFVB—News.  
 KLAC—Public Service.  
 KFAC—Music of Americas.  
 KWKW—Afternoon Melodies.  
 KFVD—Rhumba.  
 ★KFSB—H. V. Kaltenborn.  
 KFMB—Matinee Melody.

3:55—KGFJ, KWKW—Sports Flash.  
 4—KFI—Ladies' Day.  
 ★KNX—Knox Manning, News.  
 ★KECA—Headline Edition.  
 ★KHJ, KGB, KFAX, KVOE—  
 Ray Henle.  
 ★KMPC—News, Bolero Time.  
 KFAC—Musical Masterpieces.  
 KFVB—Teatime Melodies.  
 ★KLAC, KIEV—News.  
 KXLA—Juke Box Matinee.  
 KGFJ—Swing Serenade.  
 KFVD, KRKD—Piano.  
 KWKW—Chantlin Sisters.  
 ★KPRO, KGER, KFOX—News.  
 KFSB—Thought for Today.

4:05—KGER—Take It Easy Time.  
 4:15—KFI—Hollywood Fan  
 Magazine.  
 KNX—Barbara Tate.  
 ★KHJ, KGB, KFAX, KVOE—  
 Rex Miller.  
 ★KECA—Elmer Davis.  
 KFVB—Gospel and Song.  
 KLAC—Belle Martell.  
 ★KFVD—News.  
 KRKD—Movieland Quiz.  
 KIEV—Dance Time.  
 KFOX—South of the Border.  
 KFSB—Maggi's Private Wire.  
 KFMB—Victory Parade.

4:20—KPRO—Matinee Dance.  
 4:25—KGFJ, KWKW—Races-Sports.  
 4:30—KFI—Art Baker's Notebook.  
 ★KNX—Harry Flannery.  
 KECA—Teatime Serenade.  
 KHJ, KGB, KFAX, KVOE—  
 Erskine Johnson.  
 KLAC—Accent on Music.  
 KRKD—Tunes of the Day.  
 ★KGFJ, KWKW, KFMB—  
 News.  
 KFVD—Tea Time Music.  
 KIEV—Meet the Maestro.  
 KFOX—Old Ago Pension.  
 KFSB—Adventures of Archie.

4:35—KWEW—Vocal Varieties.  
 4:40★KFVB—News.  
 KGER—Veterans' Views.  
 4:45★KECA—Alvin Wilder.  
 ★KNX—News, Garred.  
 KHJ, KGB, KFAX, KVOE—  
 Pitt Frolles.  
 KMPC—Twilight Tales.  
 KFVB—Western Stars.  
 KGFJ—Orchestra du Jour.  
 ★KRKD—News.  
 KWKW—Today at the Races.

4:55★KNX—Bill Henry.  
 KGFJ—Sports Flash.

5—KFI—Edward Jorgenson.  
 KNX—Arthur Godfrey.  
 ★KHJ, KLAC, KVOE—News.  
 KECA, KPRO, KFMB—Terry  
 and the Pirates.  
 ★KMPC—News, Teen & Twenty.  
 KFAC—Moments in Music.  
 KWKW—Italian Melodies.  
 KGFJ—Live at Five.  
 KRKD—Songs of the Saddle.  
 KXLA—Juke Box Matinee.  
 KFVD—Evening Serenade.  
 KIEV—Afternoon Serenade.  
 ★KGER—News, Helene Smith.  
 KFSB—Anniversary Date.  
 KGB—Casa Cugat.  
 KFOX—Sunshine Mission.

5:10—KLAC—Feature Race.  
 5:15★KFI, KFAC, KFSB—News.  
 KECA, KFMB—Tennessee Jed.  
 KHJ, KGB, KFAX, KVOE—  
 Superman.  
 KIEV—Catch the 5:15.  
 KPRO—Twilight Tales.

5:25—KGFJ, KWKW—Races-Sports.

5:30—KFI, KFSB—A Date With  
 Judy.  
 KNX—Encore Theatre.  
 KECA, KPRO, KFMB—Dick  
 Tracy.  
 KHJ, KGB, KFAX, KVOE—  
 Captain Midnight.  
 KFAC—Whoa Bill Club.  
 KLAC—Irwin Allen.  
 KGFJ—Race Recap.  
 KWKW—American-Jewish Hr.  
 KRKD—South Sea Serenade.  
 KXLA—Future Pianists.  
 KIEV—Music Without Words.  
 ★KFOX—News.

5:45★KECA—News.  
 KHJ, KGB, KFAX, KVOE—  
 Adventures of Tom Mix.  
 KMPC—Top Tunes.  
 KXLA—Miniature Concert.  
 KGFJ—Twilight Rhapsody.  
 ★KLAC—Sam Balter.  
 KRKD—Race Results.  
 ★KPRO—Day in Review.  
 KFMB—Treasure Chest.

5:55—KWKW—Races and Sports.

6—KFI, KFSB—Man Called X.  
 KNX—Veterans' Housing.  
 ★KHJ, KGB, KFAX, KVOE—  
 Gabriel Heatter.  
 KECA—Roaming Around.  
 ★KMPC, KFVB, KFOX—News.  
 KFAC—Music.  
 ★KLAC, KIEV, KGER—News.  
 KGFJ—Musical Digest.  
 KFVD—Evening Serenade.  
 KXLA—Beyond Victory.  
 KWKW—Listening Reward.  
 KRKD—Early Dancette.  
 KPRO—Green Hornet.  
 KFMB—Musical Roundup.

6:15—KNX—City Beat.  
 KECA—The O'Neills.  
 KHJ, KGB—Real Life Stories.  
 KMPC—Parade of Sports.  
 KFVB—Warner Bros. Orch.  
 ELAC—Memory Melodies.  
 KXLA—Mary Burke King.  
 KIEV—Variety.  
 KGER—Today in Sports.  
 KVOE—Candlelight and Music.

6:25—KWKW—Races and Sports.  
 6:30—KFI, KFSB—Evening With  
 Romberg.

Melodies America Loves  
 Jimmie O'Brien, Tenor  
**MALE QUARTET**  
 FRANK HOLIDAY  
 TREVOR CLARK  
 STEWART BAIR  
 ALLAN WATSON  
 KNX — Tuesday—6:45 p. m.

INGLEWOOD PARK CEMETERY ASS'N.

KNX—Melodies America  
 Loves.  
 KECA—Ted Malone.  
 KHJ, KGB, KFAX, KVOE—  
 American Forum.  
 KMPC—Hollywood Park.  
 KFVB—Frank Bull.  
 ★KLAC—Mobile McNamara.  
 KECA—Concert in Miniature.  
 KXLA—Help Wanted.  
 KWKW—Loring Coleman.  
 KRKD—Show Tunes.  
 KIEV—Twilight Serenade.  
 KFOX—Hal's Memory Room.  
 KGER—World of Music.  
 KPRO—Eugenie Baird.  
 KGB—G. I. Joe Civilian.

6:45—KECA—Bella Spewack  
 Reports.  
 KRKD—Hollywood Tunesmith.  
 ★KLAC—James Roosevelt.  
 KXLA—Musical Dept. Store.  
 KWKW—What's It About?  
 ★KFVD—News.

6:55—KECA, KPRO—Harry Wis-  
 mer, Sports.

7—KFI, KFSB—Supper Club.  
 KNX—Watin' for Clayton.  
 KECA—Take It From There.  
 KHJ, KFAX, KVOE—  
 American Forum.  
 ★KMPC—News, Dinner Dance.  
 KFAC—Concert in Miniature.  
 KGFJ—Musical Digest.  
 ★KXLA—Averill Berman.  
 ★KLAC—News, Al Jarvis.  
 ★KRKD, KGER—News.  
 KPRO—Here's Morgan.  
 KFMB—Sweet and Swing.  
 KGB—Salon Sketches.  
 KGER—Fagan.

7:05—KGER—Fagan.  
 7:15★KFI, KFSB—Fleetwood Law-  
 ton  
 KNX—Skyline Roof.  
 ★KHJ, KGB—Upton Close.  
 KXLA—Musical Dept. Store.  
 KRKD—Three-Quarter Time.  
 KFOX—Fishing Pals.  
 KPRO—Music Preferred.  
 KVOE—You Were There.

7:30—KFI, KFSB—Phillip Morris  
 Follies.  
 KNX—Theatre of Romance.  
 KECA—So You Want to Lead  
 a Band?  
 KHJ, KGB, KFAX, KVOE—  
 Red Ryder.  
 KMPC—Firestone Favorites.  
 KFVB—Sports Final.  
 KFAC—Floretta's Jewel Box.  
 KXLA—Romantic Melodies.  
 KRKD—Do You Know?  
 KGER—Prophecy Speaks.  
 KFMB—Juke Box Serenade.

7:45★KFAC, KFOX—News.  
 KFVB—Strolling Tom.  
 KXLA—Jimmie Dolan.

7:55★KNX—News, Alcott.

**BASEBALL**  
 with  
**Fred Haney**  
 KLAC—570

★KLAC—News, Baseball.  
 KFAC—Evening Concert.  
 KGFJ—Caucasian Memories.  
 ★KXLA—Sam Balter.  
 KFOX—Rev. Lockyer.  
 ★KPRO—Riverside News.

8:05—KGER—Stardust.

*Sincerely*  
**Kenny Baker**  
 PRESENTED BY  
 THE MAKERS OF  
*Franchise*  
**ICE CREAM**  
 TUESDAY—8:15 P.M.—K-E-G-A.

8:15—KECA—Sincerely, Kenny  
 Baker.  
 KMPC—Easy Aces.  
 KFVB—Twilight on the Trail.  
 KGFJ—Dancing Rhythm.  
 KXLA—Sons of the Pioneers.  
 KPRO—The O'Neills.  
 KFMB—Modern Romance.

8:30—KFI, KFSB—Fred Waring  
 Show.  
 KNX—What I Would Say.  
 KECA, KPRO, KFMB—  
 Dark Venture.  
 KHJ, KGB, KFAX, KVOE—  
 The Falcon.  
 KMPC—Music Supreme.  
 ★KFVB—News.  
 KGFJ—Charm School of the  
 Air.  
 KXLA—97th Street Corral.  
 KFOX—P. E. Gardner.  
 KGER—City Hall Report.

8:45—KNX—Ona Munson.  
 KFVB—Wayne King Orch.

**DON'T MISS**  
**THE BULLOCKS SHOW**  
**"FAVORITE STORY"**

**KFI • 9:00 P.M. TUESDAYS**

9—KFI—Favorite Story.  
 KNX—Get That Story.  
 ★KHJ, KGB, KFAX, KVOE—  
 News, Glenn Hardy.  
 KECA, KPRO, KFMB—Retri-  
 bution.  
 ★KMPC—News, Baseball.  
 KFVB—Voice of Nation.

KFAC—Evening Concert.  
 ★KLAC—News, Baseball.  
 ★KXLA—James Roosevelt.  
 KGFJ—Saludos Amigos.  
 KFVD—Spade Cooley Time.  
 KFOX—Adventures in Re-  
 search.  
 ★KGER—News, Latin Ameri-  
 can.  
 KFSB—On the Record.

9:10—KFVB—Thought for Today.  
 9:15★KHJ, KGB, KFAX, KVOE—  
 James Crowley.  
 KFVB—Musical Gems.  
 ★KXLA—Ray Johnson.  
 KGER—Let's Talk Hobbies.

9:30—KFI—American Way Forum.  
 KNX—Tapestries of Life.  
 KECA, KPRO—Philo Vance.  
 KHJ, KGB, KFAX, KVOE—  
 Inside of Sports.  
 KFVB—Maurice Hart.  
 KGFJ—Musical Horizons.  
 KXLA—Texas Jim Lewis.  
 KFOX—Inside Facts.  
 KGER—Graphic Press.  
 KFSB—Murder at Midnight.  
 ★KFMB—Raymond Swing.

9:45—KHJ, KGB, KFAX, KVOE—  
 Stan Kenton Orch.  
 KNX—Bill Bryan Trio.  
 KFOX—Grace Memorial  
 Church.

**10**★KFI, KFSB—The Reporter.  
 ★KNX—Chet Huntley, News.  
 ★KHJ, KFAX, KVOE—Ray  
 He.  
 KECA—Sid Ziff, Sports.  
 KMPC—Baseball.

**EASTSIDE SHOW**  
 10 TO 12 P. M.  
 Every Night Except Sunday  
**KFWB**

KFWB—Eastside Show.  
 KFAC—Lucky Lager Dance.  
 ★KLAC—News, Concert Hall.  
 KXLA—Music.  
 KGFJ—Let's Sing.  
 KFVD—Spade Cooley Time.  
 KPRO—Garin Calls.  
 ★KGER—News, Roundup.  
 KGB—Acme of Song.  
 KFMB—Jack McLain Orch.

10:15—KFI—Miss Information.  
 KNX—Chiff Johnson.  
 ★KECA, KHJ, KGB, KVOE—  
 News.  
 KFSB—Manor Melodies.

10:25—KMPC—Sportsman's News.  
 10:30★KFI—Carveth Wells, Inside  
 the News.  
 KNX—Open Hearing.  
 ★KECA—Elmer Davis.  
 KHJ—Sing, America, Sing.  
 KMPC—Man With a Band.  
 KGFJ—Swing It.  
 KGB—Griff Williams Orch.  
 KPRO—KFMB—Doctor Talks  
 KVOE—1490 Club.

10:45—KFI—Show Time.  
 KECA—The Doctor Talks  
 It Over.  
 KHJ—So the Story Goes.  
 KPRO—Ambassador Orch.  
 ★KFSB—News.  
 ★KGER—Frankie Carle Orch.  
 KGB—Frankie Carle Orch.

**11**★KFI—Eleventh Hour News.  
 ★KNX—Jim Wyatt.  
 ★KECA—News.  
 ★KHJ, KMPC, KLAC—News.  
 KFVB—Enside Show.  
 KFAC—Lucky Dance Time.  
 KGFJ—Blue of Evening.  
 KFVD—Spade Cooley Time.  
 KXLA—Bandstand Revue.  
 ★KGER—News, Music.  
 KFMB—Pal Tabarin.  
 KFSB—Top's Restaurant.

11:05—KMPC—Dance Time.  
 11:10—KLAC—Let's Dance.  
 11:15—KFI—Taylormade Melodies.  
 KECA—Music of Manhattan.  
 KHJ—Garwood Van Orch.  
 KGER—Top Rail.  
 KFMB—Cheatin' On Sandman.

11:20—KNX—Les Brown Orch.  
 11:30—KFI—Eddie Fitzpatrick Orch.  
 KECA—Claremont Hotel Orch.  
 KHJ—Stan Kenton Orch.  
 KXLA—Rounder's Club.  
 KPRO—Stompin' at Studdo.  
 KFSB—Dance Orch.

11:35—KNX—Tiny Hill Orch.  
 11:45—KNX—KNX-tra, Music.  
 ★KHJ, KGB, KVOE—News.  
 KECA—Boyd Raeburn Orch.

11:55★KFI, KNX, KECA, KFSB—  
 News.



# WEDNESDAY, JULY 24

- ★Indicates News Broadcasts.
- 8-KFI, KFSD-Fred Waring, KXN-Kate Smith.
- KECA, KPRO, KFMB-Don McNeill's Breakfast Club.
- ★KHJ, KGB-Cedric Brown.
- ★KMPC, KXLA, KLAC, KIEV-News.
- KFWB-L. A. Breakfast Club.
- KGfJ-Concert Pastelle.
- KRED, KFOX-Bible Institute on the Air.
- KFAC-Country Church.
- KWKW-Pan-American Mission.
- KFVD-Wakeup Ranch.
- ★KGER-News, Soul Patrol.
- KVOE-Hot Cake Club.
- 8:10-KLAC-For the Girls.
- 8:15-KXN-Aunt Jenny.
- ★KHJ, KGB-Frazier Hunt.
- KMPC-Market, Sports.

**870**  
NBC ARC KIEV MBS CBS  
KFI KECA KMJ KNX  
*Center of Your Listening Pleasures*

Glendale Reports  
to the People  
8:15 a.m.

KIEV-Glendale Reports.  
KWKW-Olga Grayes.  
KGER-Mizpah.

- 8:30-KFI, KFSD-Long Journey.
- KXN-Helen Trent Romance.
- KHJ, KGB, KFXM, KVOE-Take It Easy Time.
- KMPC-A Song for You.
- ★KFAC, KRKD-News.

**KXLA, 8:30 A.M.**  
**HAVEN OF REST**  
Mon., Wed., Fri.  
First Mate Bob and the Good Ship Grace

- KXLA-Haven of Rest.
- ★KWKW-News, Devotions.
- KIEV-Musical Memories.
- KFOX-Rev. R. E. Reld.
- 8:45-KFI, KFSD-David Harum.
- KXN-Our Gal Sunday.
- KHJ, KGB, KFXM, KVOE-Victor H. Lindlahr.
- KFAC-Show Time.
- KWKW-Wings of Healing.
- KFVD-Vocal Favorites.
- KGER-New Tribes Mission.
- 9-KFI, KGfJ, KGER-News.
- KXN-Big Sister.
- KECA, KFMB, KPRO-Glamour Manor.
- KHJ, KGB, KFXM, KVOE-Notes at Nine.

- ★KMPC-News, Spotlight Stars.
- KWKW-Voice of China.
- KXLA, KFVD-Waltz Time.
- ★KLAC-News, Romance.
- KFAC-Unity.
- KRKD-Sagebrush Serenade.
- KIEV-Morning Serenade.
- KFOX-Firebrands for Jesus.
- KFSD-Sketches in Melody.

- 9:05-KFI-Edward Jorgenson, Comment.
- KGER-Lutheran Hour.
- 9:10-KGfJ-Radio Messenger.
- 9:15-KFI-Especially for You.
- KXN-Ma Perkins.
- KHJ, KGB, KFXM, KVOE-Coke Club, Morton Downey.
- KFAC-Voice of Health.
- KMPC-Pappy Chesire.
- KXLA-Harmony Homestead.
- ★KFVD-News.
- KWKW-Lutheran Hour.
- ★KFSD-Larry Smith.
- 9:30-KFI-Pat Bishop Reporting.
- KXN-Young Dr. Malone.
- KECA, KPRO, KFMB-Tom Breneman's Breakfast.
- KHJ-Time Out.
- KFWB-Your Baby.

- ★KFAC, KWKW-News.
- KFVD-Show Tunes.
- KIEV-Concert Hall.
- KFSD-Time to Relax.
- KGB-San Diego Scrapbook.
- KGER-Bible Treasury Hour.
- 9:40-KFI-Lullaby Time.
- 9:45-KFI, KFSD-Graeme Fletcher.
- KXN-Road of Life.
- KHJ-Tune Time.
- KMPC-The Little Show.
- ★KFWB, KRKD-News.
- ★KFAC-Voice of Romance.
- KFVD-Here Comes Parade.

- KWKW-Sign of the Clock.
- KGB-Molly Murse.
- KGER-Voice of China.
- KVOE-Dick & Jeannie.
- 9:55-KRKD-G. I. Roundup.
- 10-KFI, KFSD-Guiding Light.
- KXN-Second Mrs. Burton.
- ★KHJ, KGB, KFXM, KVOE-News, Glenn Hardy.
- ★KECA, KPRO, KFMB-Home Edition.
- ★KMPC-News, Music Hall.
- KFMB-House of Miami.
- KWKW, KGfJ-Racing News.
- ★KLAC-News, Al Jarvis.
- KFAC-Musical Portraits.
- KRKD-Music, Talk.
- KFVD-Morning Serenade.
- KXLA-Piano Parade.
- ★KIEV, KFOX, KGER-News.
- 10:05-KGER-Floyd B. Johnson.
- 10:15-KFI, KFSD-Today's Children.
- KXN-Perry Mason.
- KECA, KPRO, KFMB-Ted Malone.
- KHJ-Nancy Dixon.
- KFAC-Festival of Waltzes.
- KGfJ-Serenade for You.
- ★KXLA-News.
- KWKW-Melodies.
- KIEV-Dance Time.
- KGER-Kingdom Within.
- KFOX-Rev. Emma Taylor.
- KGB, KVOE-News for Women.

- 10:25-KFI-Betty Crocker.
- KGfJ, KWKW-Races-Sports.
- 10:30-KFI, KFSD-Woman in White.
- KNX Mon. thru Fri. 10:30 a. m.
- KFWB Mon. thru Fri. 9:10 p. m.

◆ "A Thought for Today" ◆  
◆ with Jim Garthwaite ◆  
◆ for ◆  
**BANK of AMERICA**

- KNX-Thought for Today.
- KECA, KPRO, KFMB-My True Story.
- KHJ, KGB, KFXM, KVOE-Queen for a Day.
- KFWB-Concert Masters.
- KGfJ-Upbeat Session.
- ★KFAC, KWKW-News.

NOW **PIERRE**  
Maestro of the Chasing Dish  
With Marion Lee  
**WOMAN'S WORLD**  
on KXLA-10:30 A.M.

- KXLA-Woman's World.
- KIEV-Union Rescue Mission.
- KFVD-Musical Corral.

## WEDNESDAY Program Highlights

Morning Programs Appear in Lightface Type; Afternoon and Evening Programs in Boldface.

<b>Variety</b>	4:00-Musical Masterpieces, KFAC.
8:00-Fred Waring, KFI.	6:00-Musical Digest, KGfJ.
8:00-Breakfast Club, KECA.	6:30-Miniature Concert, KFAC.
8:00-L. A. Breakfast Club, KFWB.	8:00-Evening Concert, KFAC.
9:30-Breneman's Breakfast, KECA.	8:30-Music Supreme, KMPC.
10:00-House of Miami, KFWB.	10:00-Lucky Lager Dance Time, KFAC.
10:30-Queen for a Day, KHJ.	10:00-Entslist Show, KFWB.
1:15-Johnny Murray, KXN.	<b>Quiz Programs</b>
2:45-Hollywood Spotlight, KECA.	8:30-Charms School of the Air, KGfJ.
5:00-Sad Sack, KXN.	<b>Public Affairs</b>
6:00-Kay Kyser Kollege, KFI.	8:15-Glendale Reports, KIEV.
7:00-Supper Club, KFI.	2:30-Backgrounds for Living, KXN.
7:30-Hildegard, KFI.	9:15-Fool's Money, KECA.
9:00-Hobby Hours, KECA.	<b>Sports-Comment</b>
<b>Drama</b>	10:00-Race Lineup, KWKW.
5:30-Intrigue, KXN.	10:00-Racing, KGfJ.
6:00-Academy Award, KXN.	5:30-Race Results, KGfJ.
7:30-Dr. Christian, KXN.	5:45-Race Results, KRKD.
8:00-Lum & Abner, KECA.	6:00-Esquire Sports Review, KECA.
8:00-Mr. and Mrs. North, KFI.	6:30-Hollywood Park, KMPC.
8:30-Elery Queen, KXN.	6:55-Harry Wisner, KECA-KFMB.
9:00-Mr. District Attorney, KFI.	8:30-Sportsmen's Club, KECA.
9:30-Hollywood Theater, KFI.	9:05-Baseball, KMPC.
9:30-The Weird Circle, KECA.	9:30-Inside of Sports, KHJ.
<b>Outstanding Music</b>	10:00-Sid Ziff, KECA.
1:30-Moats in Music, KIEV.	
3:00-Musical Favorites, KFAC.	

- 10:40-KXN-News.
- KWKW-V.F.W.
- 10:45-KFI-Masquerade.
- KXN-Tena and Tim.

**KMPC**  
"HOME CHATS"  
with Miriam Lane  
Mon.-Sat., 10:45 a. m.  
Sponsored by Broadway Dept. Store.  
**DIAL 710**

- KMPC-Home Chats.
- KFWB-Science of Mind.
- KFAC-Latin Quarter.
- KRKD-Midnight Mission.
- KGER-Kirbstone Forum.
- KFOX-Hebrew Christian Hr.
- ★KFSD-News.
- 10:55-★KECA, KPRO, KFMB-News, Betty Crocker.
- KGfJ, KWKW-Races-Sports.

- 11-KFI, KFSD-Life Can Be Beautiful.
- KXN-Record Performance.
- ★KECA, KFMB-Baukhage Talking.
- KHJ, KFXM, KVOE-Smile Time.
- ★KMPC-News, Music Hall.
- KFWB-Bill Anson.
- KFAC-Friendly Classics.
- ★KLAC-News, Al Jarvis.
- KXLA-Easy Listening.
- KGfJ-Styllings in Blue.
- ★KFVD, KGER-News.
- KRKD-Light Concert.
- KWKW-Listening Reward.
- KIEV-Treasury Salute.
- KGB-Bush Pritchard.
- KGB-KGB, KFXM, KVOE-Zuke Manners.
- KFVD-Violet Schram.
- KIEV-Trade Winds.
- KFXM-Song to Remember.
- KGER-Helene Smith.
- KFMB-Musical Discoveries.
- 11:25-KGfJ, KWKW-Races-Sports.
- 11:30-KFI, KFSD-Pepper Young.
- KXN-Burritt Wheeler.
- KHJ, KGB, KFXM, KVOE-Lady, Be Beautiful.
- KECA, KPRO, KFMB-Listening Post.
- KFVD-Dr. Houls Talbot.
- KGfJ-Styllings in Blue.
- ★KRKD, KXLA, KFOX-News.
- KWKW-Bea Boynton Suggests.
- KIEV-Tropical Tempos.
- 11:45-KFI, KFSD-Right to Happiness.
- KXN-Bachelor's Children.
- KECA-Foster May.
- KFAC-Piano Gems.
- KRKD-Vocal Varieties.
- KXLA-Songs of the Saddle.
- KGER-Feminine Fare.
- KPRO-This Curious World.
- KFMB-Cliff Edwards.
- 11:55-KGfJ, KWKW-Races-Sports.

- 12-KFI-Farm Reporter.
- KXN-G. E. House Party.
- ★KECA, KHJ, KMPC, KGfJ, KIEV, KGER, KGB, KVOE-News.
- KFWB-Bill Anson.
- ★KLAC-News, Al Jarvis.
- KXLA-Easy Listening.
- KGfJ-Styllings in Blue.
- ★KFVD, KGER-News.
- KRKD-Light Concert.
- KWKW-Listening Reward.
- KIEV-Treasury Salute.
- KGB-Bush Pritchard.
- 11:15-KFI, KFSD-Ma Perkins.
- KECA, KPRO-Frances Scully.
- KHJ, KGB, KVOE-Zuke Manners.
- KFVD-Violet Schram.
- KIEV-Trade Winds.
- KFXM-Song to Remember.
- KGER-Helene Smith.
- KFMB-Musical Discoveries.
- 11:25-KGfJ, KWKW-Races-Sports.
- 11:30-KFI, KFSD-Pepper Young.
- KXN-Burritt Wheeler.
- KHJ, KGB, KFXM, KVOE-Lady, Be Beautiful.
- KECA, KPRO, KFMB-Listening Post.
- KFVD-Dr. Houls Talbot.
- KGfJ-Styllings in Blue.
- ★KRKD, KXLA, KFOX-News.
- KWKW-Bea Boynton Suggests.
- KIEV-Tropical Tempos.
- 11:45-KFI, KFSD-Right to Happiness.
- KXN-Bachelor's Children.
- KECA-Foster May.
- KFAC-Piano Gems.
- KRKD-Vocal Varieties.
- KXLA-Songs of the Saddle.
- KGER-Feminine Fare.
- KPRO-This Curious World.
- KFMB-Cliff Edwards.
- 11:55-KGfJ, KWKW-Races-Sports.

- ★KECA, KHJ, KMPC, KGfJ, KIEV, KGER, KGB, KVOE-News.
- KFWB-Bill Anson.
- KFAC-Luncheon Concert.
- ★KLAC-News, Al Jarvis.
- KFVD-Editor of the Air.
- KXLA-Dinner Bell Roundup.
- KWKW-Capistrano Chimes.
- KRKD-Prairie Schooner.
- KFSD-Backstage Wife.
- 12:05-KGER-Red Murrel.
- 12:10-KGfJ-Keyboard Magle.
- 12:15-KFI, KFSD-Stella Dallas.
- KECA-Cliff Edwards.
- KHJ-Johnson Family.
- ★KMPC, KFOX, KFXM-News.
- KIEV-Rhythmic Age.
- KPRO-Noon Melodies.
- KGB-Trading Post.
- KFMB-Word to the Wives.
- 12:20-KWKW-Voices of Tomorrow.
- 12:25-KXN-News.
- KGfJ, KWKW-Races-Sports.
- 12:30-KFI, KFSD-Lorenzo Jones.
- KXN-Evelyn Winters.
- KECA, KPRO-Ladies, Be Seated.
- KMPC-Bridge Club.

**MILD & MELLOW**  
12:30 TO 1:00 P. M.  
Monday Through Friday  
**KHJ**

- KHJ-Mild and Mellow.
- ★KFWB-News.
- KWKW-Farm News.
- KGfJ-Easy Rhythm.
- KFVD-Violet Schram.
- KXLA-Painted Post.
- KIEV-Show Time.
- KVOE-Shady Valley.
- KFMB-Auto Races.
- 12:45-KFI, KFSD-Widder Brown.
- KXN-Rosemary.
- KMPC-Fun with Music.
- ★KFAC-News.
- ★KXLA-University of Calif.
- KWKW-Varieties.
- KGER-Garden School.
- KGB-Songs of Praise.
- KIEV-Ladies, Be Seated.
- 12:55-KGfJ, KWKW-Races-Sports.

- 1-KFI, KFSD-When a Girl Marries.
- ★KXN-Knox Manning, News.
- KECA, KPRO, KFMB-Jack Bereb Show.
- ★KHJ, KGB, KVOE-Cedric Foster.
- ★KMPC-News, Musical Scrapbook.
- KFWB-Bill Anson.
- KFAC-Sketches in Strings.
- ★KLAC, KFVD, KGER-News.
- KRKD-Music.
- KGfJ-Intermission.
- KWKW-Veterans' Rehabilitation.
- KXLA-Community Broadcasters.
- KIEV-Waltz Time.
- KFOX-Platter Pantry.
- 1:05-KGER-Out of the Bandbox.
- 1:10-KLAC-L. A. Police Band.
- 1:15-KFI, KFSD-Portia Faces Life.

- KXN-Johnny Murray.
- KECA, KPRO, KFMB-Try to Find Me.
- KHJ-Bill Hay Reads Bible.
- KXLA-Approved for Listening.
- KFVD-Piano Moods.
- KIEV-Victory Parade.
- KGB, KFXM, KVOE-The Johnson Family.
- 1:25-KGfJ, KWKW-Races-Sports.
- 1:30-KFI, KFSD-Just Plain Bill.
- KXN-Meet the Missus.
- KECA-Hollywood & Vine.
- KHJ-Melody Matinee.
- ★KMPC-Today in History.
- KLAC-Highlights in Melody.
- ★KXLA, KRKD-News.
- ★KWKW-News, Andy Mansfield.
- KGfJ-Among My Souvenirs.
- KFVD-Hawallan Music.
- KIEV-Moods in Music.
- KPRO-Ladies of Valley.
- KFXM, KGB-Marine Band.
- KFMB-Trade Winds Tavern.
- KVOE-Thought for Today.
- 1:45-KFI, KFSD-Front Page Farrell.
- KECA, KPRO, KFMB-Hymns of All Churches.
- KMPC-Voice of the Army.
- KFAC-Piano Solos.
- KXLA-Afternoon Varieties.
- KRKD-Singing Walters.
- KFVD-Vocal Varieties.



**1:55**—KVOE—Radio Tour.  
**2**—KGFJ, KWKW—Races-Sports.  
 \*KFI—Road of Life.  
 KNX—Valiant Lady.  
 KECA, KFMB, KPRO—  
 What's Doin', Ladies?  
 KHJ, KGB, KFXM, KVOE—  
 Once Over Lightly.  
 \*KMPC—News, Record Room.  
 KFVB—Bill Anson.  
 \*KLAC, KIEV, KFSD—News.  
 KEAC—Music in American  
 Manner.  
 KGFJ—Town Crier.  
 KXLA—D'Artega Presents.  
 KFVD—Timely Tunes.  
 KRKD—Organ Reveries.  
 KWKW—Club 1430.  
 KGER—Long Beach Band.  
**2:10**—KLAC—Two for the Show.  
**2:15**—KFI—Joyce Jordan.  
 KNX—Light of the World.  
 KHJ, KGB, KFXM, KVOE—  
 John J. Anthony.  
 KRKD—Concert Melodies.  
 KIEV—Land of Sons.  
 KFOX—Public Bulletin.  
 KFSD—Road of Life.  
**2:25**—KECA—Quota and Unquote.  
 KGFJ, KWKW—Races-Sports.  
**2:30**—KFI, KFSD—Aunt Mary.  
 KNX—Background for Living.  
 KHJ, KGB, KVOE—Bill  
 Gwinn Show.  
 \*KECA—John B. Kennedy.  
 KFVB—Three Men on a Mike.  
 KGFJ—Town Crier Presents.  
 KXLA—Melody Matinee.  
 \*KRKD—News, Music.  
 \*KWKW—News, Club 1430.  
 KFOX—Sagebrush Symphony.  
 KIEV—Saddle Songs.  
 KGER—Penturo Story.  
 KFMB—Music Album.  
**2:40**—KFMB—More News.  
 KGER—Long Beach Band.  
**2:45**—\*KFI, KFSD—Dr. Paul.  
 \*KNX—Bob Trout.  
 KECA—Hollywood Spotlight.  
 KFAC—Organ.  
 \*KFVD—News.  
 KRKD—Pan-American.  
**2:50**—KFMB—Devotional Time.  
**2:55**—KGFJ, KWKW—Races-Sports.  
**3**—KFI, KFSD—This Woman's  
 Secret.  
 KNX—Burrill Wheeler.  
 KECA, KPRO, KFMB—Bride  
 and Groom.  
 \*KHJ, KGER—News.  
 \*KMPC—News, Record Room.  
 KFVB—Lawrence Welk Orch.  
 \*KXLA, KFXM—News.  
 KFAC—Musical Favorites.  
 \*KLAC—News, Something New.  
 KGFJ—Record Jukebox.  
 KRKD—Matinee Melodies.  
 KFVD—L. A. Daily Reporter.  
 KWKW—Swing Session.  
 KIEV—Matter of Record.  
 KGB, KVOE—True Confes-  
 sions.  
**3:05**—KGER—Under Blue Skies.  
**3:15**—\*KFI, KFSD—News of World  
 KHJ—Happy Homes.  
 KFVB—Bert Fiske.  
 KFVB—Popular Favorites.  
 KXLA—Juke Box Matinee.  
 KGER—Cheerful Chat.  
**3:25**—KGFJ, KWKW—Races-Sports.  
**3:30**—KFI—Music.  
 KNX—Norwood Smith Sing.  
 KECA, KFMB—Club Matinee.  
 KFVB—Melody Matinee.  
 \*KRKD—News, Music.  
 KFOX—Your Girl Friend.  
 KGER—Taka It Easy Time.  
 KFSD—Carolyn Gilbert.  
 KGB—Man About Town.  
 KVOE—Civie.  
**3:45**—KFI—What Do You Say?  
 KNX—Fart Finder.  
 KHJ, KGB, KVOE—  
 Adventures of Sea Hound.  
 \*KFVB—News.  
 KLAC—Public Service.  
 KFAC—Music of Americas.  
 KWKW—Afternoon Melodies.  
 KFVD—Rhumba.  
 \*KFSD—H. V. Kaltenborn.  
 KFMB—Matinee Melody.  
**3:55**—KGFJ, KWKW—Races-Sports.  
**4**—KFI—Ladies' Day.  
 \*KNX—Knox Manning.  
 \*KHJ, KGB, KFXM, KVOE—  
 Albert Warner.  
 KECA—Headline Edition.  
 \*KMPC—News, Bolero Time.  
 KFVB—Vocal Varieties.  
 KXLA—Juke Box Matinee.  
 KFAC—Musical Masterpieces.  
 \*KLAC, KIEV—News.  
 KGFJ—Swing Serenade.  
 KRKD, KFVD—Piano.  
 KWKW—Lucky White.  
 \*KGER, KFOX, KPRO—News.  
 KFSD—Thought for Today.  
**4:05**—KGER—Take It Easy Time.  
**4:15**—KFI—Hollywood Fan  
 Magazine.

KNX—Barbara Tate.  
 \*KECA—Raymond Swing.  
 \*KHJ, KGB, KFXM, KVOE—  
 Rex Miller.  
 KMPC—Bolero Time.  
 KFVB—Gospel and Song.  
 KLAC—Hollywood Trends.  
 \*KFVD—News.  
 KRKD—Movieband Quiz.  
 KIEV—Dance Time.  
 KPRO—Thought for Today.  
 KFSD—Maggi's Private Wire.  
**4:25**—\*KPRO—Matinee Dance.  
 KGFJ, KWKW—Races-Sports.  
**4:30**—KFI—Art Baker's Notebook.  
 \*KNX—Harry Flannery.  
 KHJ, KGB, KFXM, KVOE—  
 Erskine Johnson.  
 KECA—Teatime Serenade.  
 KLAC—Accent on Music.  
 \*KGFJ, KWKW, KFMB—  
 News.  
 KRKD—Tunes of the Day.  
 KFVD—Tea Time Music.  
 KIEV—Meet the Maestro.  
 KFOX—Old Age Pension.  
 KFSD—Concert of Nations.  
**4:35**—KWKW—Vocal Varieties.  
**4:40**—\*KFVB—News.  
 KGFJ—Hollywood Boys Club.  
**4:45**—\*KNX—News, Garred.  
 \*KECA—Alvin Wilder.  
 KHJ, KGB—Melody Hour.  
 KMPC—Doorway to Charm.  
 KFVB—Western Stars.  
 KGFJ—Orchestra du Jour.  
 \*KRKD—News.  
 KWKW—Today at the Races.  
 KVOE—Music That's Live.  
**4:55**—\*KNX—Bill Henry.  
 KGFJ—Sports Flash.  
**5**—\*KFI—H. V. Kaltenborn.  
 KNX—Sad Sack.  
 \*KHJ, KLAC, KVOE—News.  
 KECA, KPRO, KFMB—Terry  
 and the Pirates.  
 \*KMPC—News, Teen & Twenty.  
 KFAC—Moments in Music.  
 KRKD—Songs of the Saddle.  
 KXLA—Juke Box Matinee.  
 KGFJ—Live at 5.  
 KWKW—Italian Melodies.  
 KFVD—Evening Serenade.  
 KIEV—Afternoon Serenade.  
 KFSD—Anniversary Date.  
 KGB—Casa Cucat.  
 KFOX—Sunshine Mission.  
 \*KGER—News, Helena Smith.  
**5:10**—KLAC—Feature Race.  
**5:15**—\*KFI, KFSD, KFAC—News.  
 KHJ, KGB, KFXM, KVOE—  
 Superman.  
 KECA, KFMB—Tennessee Jed.  
 KIEV—Catch the 5:15.  
 KGER—Your Army.  
**5:25**—KGFJ, KWKW—Races-Sports.  
**5:30**—KFI—Casa Cucat.  
 KNX—Intrigue.  
 KECA, KPRO, KFMB—Dick  
 Tracy.  
 KHJ, KGB, KFXM, KVOE—  
 Captain Midnight.  
 KLAC—Irwin Allen.  
 KGFJ—Race Recap.  
 KFAC—Whon Bill Club.  
 KWKW—American Jewish Fr.  
 KIEV—Music Without Words.  
 KRKD—South Sea Serenade.  
 \*KFOX—News.  
 KGER—Your American Music.  
 KFSD—Man With the Story.  
**5:45**—\*KFI, KFSD—Elmer Peterson.  
 \*KECA—News.  
 KHJ, KGB, KFXM, KVOE—  
 Adventures of Tom Mix.  
 KMPC—Top Tunes.  
 KXLA—Miniature Concert.  
 KGFJ—L. A. Medical Assn.  
 \*KLAC—Sam Balter.  
 KRKD—Race Results.  
 KFMB—Treasure Chest.  
 \*KPRO—Day in Review.  
**5:55**—KWKW—Races and Sports.  
**6**—KFI, KFSD—Kay Kryster's  
 Musical Kollage.  
 KNX—Academy Award  
 Theater.  
 KECA, KPRO, KFMB—  
 Esquire Sports Review.  
 \*KHJ, KGB, KFXM, KVOE—  
 Gabriel Heatter.  
 \*KMPC, KFVB, KLAC, KIEV,  
 KGER, KFOX—News.  
 KGFJ—Musical Digest.  
 KFAC, KRKD—Music.  
 KWKW—Listening Reward.  
 KFVD—Evening Serenade.  
 KXLA—Pasadena Playhouse.  
**6:15**—KHJ, KGB—Real Life Stories.  
 KMPC—Parade of Sports.  
 KFVB—Warner Bros. Orch.  
 KLAC—Memory Melodies.  
 KIEV—Variety.  
 KGER—Today in Sports.  
**6:25**—KWKW—Races and Sports.  
**6:30**—KNX—Holiday for Music.  
 KECA, KPRO, KFMB—Fran-  
 kie Carle Orch.  
 KHJ, KGB, KFXM, KVOE—  
 Spotlight Bands.

KMPC—Hollywood Park.  
 KFVB—Frank Bull.  
 KFAC—Concert in Miniature.  
 \*KLAC—Mobile McNamara.  
 KXLA—Help Wanted.  
 KWKW—Loring Coleman  
 KRKD—Show Tunes.  
 KIEV—Twilight Serenade.  
 KFOX—Hal's Memory Room.  
 KGER—World of Music.  
**6:45**—\*KRKD—Tunesmiths.  
 \*KLAC—James Roosevelt.  
 KXLA—Musical Dept. Store.  
 KWKW—What's It About?  
 \*KFVD—News.  
**6:55**—KECA, KPRO, KFMB—  
 Harry Wismer, Sports.  
**7**—KFI, KFSD—Supper Club.  
 KNX—Waltin' for Clayton.  
 KECA, KPRO, KFMB—Lone  
 Ranger.  
 KHJ, KGB, KFXM—Nick  
 Carter.  
 \*KMPC—News, Dinner Dance.  
 KFAC—Concert in Miniature.  
 KGFJ—Musical Digest.  
 \*KLAC—News, Al Jarvin.  
 \*KXLA—Ayerll Beraman.  
 \*KRKD, KGER—News.  
 KPPC—Pasadena Musicians.  
 KVOE—V. F. W.  
**7:05**—KGER—Fagan.  
**7:15**—\*KFI, KFSD—Fleetwood  
 Lawton.  
 KNX—Skyline Roof.  
 KXLA—Musical Dept. Store.  
 KRKD—Three-Quarter Time.  
 KPPC—Organ Recital.  
 KVOE—Peace Officers.  
**7:30**—KFI, KFSD—Hildegard.  
 KNX—Dr. Christian.  
 KHJ, KGB, KFXM, KVOE—  
 Cisco Kid.  
 KECA—Anderson Family.  
 KMPC—Firestone Favorites.  
 KFVB—Sports Final.  
 KFAC—Floretta's Jewel Box.  
 KXLA—Romantic Melodies.  
 KRKD—Do You Know?  
 KPPC—Summer Concert.  
 KGER—Prophecy Speaks.  
 KFMB—Murder Will Out.  
**7:45**—\*KFAC—News.  
 KFVB—Strolling Tom.  
 KXLA—Jimmie Dolan.  
**7:55**—\*KNX—News, Alcott.  
**8**—KFI, KFSD—Mr. & Mrs.  
 North.  
 KNX—Fiesta.  
 KECA, KFMB—Lum & Abner.  
 KHJ—The Main Line.  
 \*KMPC, KLAC, KGER—News.  
 \*KFVB—Tomorrow's News.  
 KFAC—Evening Concert.  
 \*KXLA—Sam Balter.  
 KGFJ—Caucasian Memories.  
 KPPC—Midweek Devotional.  
 KFOX—Presbyterian Church.  
 \*KPRO—Riverside News.  
 KGB—The Sealed Book.  
**8:05**—KGER—It's Hollywood.  
**8:15**—\*KECA, KPRO, KFMB—Alvin  
 Wilder.  
 KMPC—Easy Aces.  
 KFVB—Twilight on the Trail.  
 KLAC—Baseball.  
 KGFJ—Dancing Rhythm.  
 KGER—G. I. Insurance.  
 KVOE—This Is Our Duty.  
**8:30**—KFI, KFSD—McGarry and His  
 Mouse.  
 KNX—Ellery Queen.  
 KECA, KFMB—Fishing and  
 Hunting Club.  
 KHJ, KGB, KFXM, KVOE—  
 Meet the Press.  
 KMPC—Music Supreme.  
 \*KFVB—News.  
 KGFJ—Charm School of the  
 Air.  
 KPPC—Your Theater and  
 Mine.  
 KXLA—97th Street Corral.  
 KPRO—Western Show.  
**8:45**—KFVB—Wayne King Orch.  
 KGER—Garden School.  
**9**—KFI, KFSD—Mr. District  
 Attorney.

KGFJ—Saludos Amigos.  
 KFVD—Spade Cooley Time.  
 KFAC—Church of Christ.  
 \*KGER—New Little Show.  
 KPRO—Jones and L.  
 KFMB—Ben Wain Varieties.  
**9:10**—KFVB—Thought for Today.  
**9:15**—\*KHJ, KGB, KFXM, KVOE—  
 Rex Miller.  
 KECA—Pool's Money.  
 KFVB—Musical Gems.  
 \*KXLA—Ray Johnson.  
 KPPC—Great Americans.  
**9:30**—KFI—Hollywood Theater.  
 KNX—Jimmy Greer Orch.  
 KECA—The Weird Circle.  
 KHJ, KFXM, KGB, KVOE—  
 Inside of Sports.  
 KFVB—Maurice Hart.  
 KGFJ—Musical Horizons.  
 KXLA—Texas Jim Lewis.  
 KPPC—Helpers for Relief.  
 KFOX—Inside Facts.  
 KFSD—Hi-Ten Quiz.  
 \*KFMB—Raymond Swing.  
**9:45**—\*KHJ, KGB, KFXM, KVOE—  
 Battle of Commentators.  
 KNX—Bill Bryan Trio.  
 EPCC—Listen, Mr. Citizen.  
**10**—\*KFI, KFSD—The Reporter.  
 \*KNX—Chet Huntley, News.  
 \*KHJ, KGB, KFXM, KVOE—  
 Albert Warner.  
 KECA—Sid Ziff, Sports.  
 KMPC—Baseball.

**EASTSIDE SHOW**  
 10 TO 12 P. M.  
 Every Night Except Sunday  
**KFWB**

KFWB—Eastside Show.  
 \*KLAC—News, Concert Hall.  
 KXLA—Olympic Flights.  
 KFVD—Spade Cooley Time.  
 KGFJ—Let's Sing.  
 KFAC—Lucky Lager Dance.  
 \*KGER—News, Roundup.  
 KFMB—Jack McLean Orch.  
**10:15**—KFI—Casa Cucat.  
 KNX—Cliff Johnson.  
 \*KECA, KHJ, KGB, KVOE—  
 News.  
 KFSD—Manor Melodies.  
**10:25**—KMPC—Sportmen's News.  
**10:30**—\*KFI—Inside the News.  
 KNX—Symphonette.  
 \*KECA—Raymond Swing.  
 KHJ—Sink, America, Sing.  
 KMPC—Man with a Band.  
 KGFJ—Swing It.  
 KVOE—1490 Club.  
**10:45**—KFI—Show Time.  
 KECA—Freddie Martin Orch.  
 KHJ—So the Story Goes.  
 \*KFSD—News.  
**11**—\*KFI, KHJ, KMPC—News.  
 \*KNX—Jim Wyatt.  
 \*KECA—News.  
 KFVB—Eastside Show.  
 KFAC—Lucky Dance Time.  
 \*KLAC—News, Let's Dance.  
 KXLA—Club Brazil.  
 KGFJ—Blue of Evenings.  
 KFVD—Spade Cooley Time.  
 \*KGER—News, Music.  
 KPRO—Scotty's Cafe.  
 KFMB—Bal Tabarin.  
 KFSD—Blitmore Orchestra.  
**11:05**—KMPC—Dance Time.  
**11:15**—KFI—Taylor-Made Melodies,  
 Post Parade.  
 KECA—Music of Manhattan.  
 KHJ, KGB—Stan Kenton  
 Orch.  
 KFMB—Cheatin' on Sandman.  
**11:30**—KNX—Les Brown Orch.  
**11:30**—KFI—Eddie Fitzpatrick Orch.  
 KECA—Claremont Orch.  
 KHJ, KGB—L. Walk Orch.  
 KXLA—Bandstand Revue.  
 KPRO—Stompin' at Studio.  
**11:35**—KNX—Manny Strand Orch.  
**11:45**—KECA—Boyd Raeburn Orch.  
 KNX—KX-TRA, Music.  
 \*KHJ, KGB, KFXM, KVOE—  
 News.  
**11:55**—\*KHJ, KECA, KNX, KFSD—  
 News.

Enty & Rucher  
 Hardware PRESENTS  
**HOBBY HOURS**  
 Wednesday 8 P.M.  
**KECA**

KNX—Meet Miss Sherlock.  
 KECA—Hobby Hours.  
 \*KHJ, KGB, KFXM, KVOE—  
 News, Glenn Hardy.  
 \*KMPC—News, Baseball.  
 KFVB—Voice of Nation.  
 \*KLAC—News, Baseball.  
 KFAC—Evening Concert.  
 \*KXLA—James Roosevelt.

Tune in to  
**ALEX COOPER'S  
 KLAMBAKE KITCHEN**  
 KXLA, 1:00-5:00 a. m.  
 Tuesday Thru Sunday



# THURSDAY, JULY 25

\*Indicates News Broadcasts.  
**8**—KFI, KFSD—Fred Waring.  
 KNX—Kate Smith.  
 KECA, KPRO, KFMB—Don McNeill's Breakfast Club.  
 \*KHJ, KGB, KFXM, KVOE—\*EMPC, KXLA, KLAC—News.  
 \*KFWD, KIEV—News.  
 \*KGFJ—Concert Pastelle.  
 KWKW—Pan-American Mission.

## KRKD, 8:00 A. M. HAVEN OF REST Tues., Thurs., Sat.

First Mate Bob and the Good Ship Grace

KRED, KFOX—Haven of Rest.  
 KFAC—Country Church.  
 KFVD—Wakeup Rauch.  
 \*KGER—News, Soul Patrol.  
 KVOE—Hot Cake Club.  
**8:10**—KLAC—For the Girls.  
**8:15**—KNX—Aunt Jenny.  
 \*KHJ, KGB—Frazier Hunt.  
 \*EMPC—Market Reports.  
 Sports.  
 KFWD—Mello-Tunes.  
 KWKW—Olga Graves.  
 KIEV—Glendale Reports.  
 KGER—Mizpah.  
**8:30**—KFI, KFSD—Lone Journey.  
 KNX—Helen Trent Romance.  
 KHJ, KGB, KFXM, KVOE—Bill Harrington.  
 KMPC—Song for You.  
 KXLA—Baptist Brothers.  
 \*KRKD, KFAC—News.  
 \*KIEV—News, Devotions.  
 KIEV—Musical Memories.  
 KFOX—Rev. R. E. Reid.  
**8:45**—KFI, KFSD—David Harum.  
 KNX—Our Gal Sunday.  
 KHJ, KGB, KFXM, KVOE—Victor H. Lindlahr.  
 \*KFWB—News.  
 KFAC—Regal Melodies.  
 KFVD—Vocal Favorites.  
 KWKW—Wings of Healing.  
 KGER—New Tribes Mission.  
**9**—KFI, KGFJ, KGER—News.  
 KNX—Big Sister.  
 KECA, KPRO, KFMB—Glamour Manor.  
 KHJ, KGB, KFXM, KVOE—Notes at Nine.  
 \*KMPC—News, Spotlight Stars.  
 KFWD—Health Talk.  
 \*KLAC—News, Romance.  
 KFAC—Dulcy.  
 KRKD—Sagebrush Serenade.  
 KWKW—Voice of China.  
 KXLA, KFVD—Waltz Time.  
 KIEV—Tolling Serenade.  
 KFOX—Firebrands for Jesus.  
 KFSD—Carl Kalash.  
**9:05**—KFI—Mirandy.  
 KGER—Lutheran Hour.  
**9:10**—KGFJ—Radio Messenger.  
**9:11**—KFI—Especially for You.  
 KNX—Ma Perkins.  
 KHJ, KGB, KFXM, KVOE—Coke Club, Morton Downey.  
 KMPC—Pappy Chevre.  
 KFWD—Songs.  
 KFAC—Voice of Health.  
 KXLA—Harmony Homestead.  
 KWKW—Lutheran Hour.  
 \*KFVD—News.  
**9:30**—KFI—Pat Bishop Reporting.  
 KNX—Young Dr. Malone.  
 KHJ—Time Out.  
 KECA, KPRO, KFMB—Tom Breneman's Breakfast.  
 KFWD—Your Baby.  
 \*KFAC, KWKW—News.  
 KIEV—Concert Hall.  
 KGER—Bible Treasury Hour.  
 KFVD—Show Tunes.  
 KGB—Three-Quarter Time.  
 KVOE—Bing Crosby.  
 KFSD—Time to Relax.  
**9:40**—KFI—Lullaby Time.  
**9:45**—KFI, KFSD—Graeme Fletcher.  
 KNX—Road of Life.  
 KHJ—Tone Time.  
 KMPC—The Little Show.  
 \*KFWD, KRKD—News.  
 KFAC—Voice of Romance.  
 KFVD—Here Comes Parade.  
 KWKW—Morning Serenade.  
 KGER—Voice of China.  
 KGB—Molly Morse.  
 KVOE—Dick & Jeanne.  
**9:55**—KRKD—G. I. Roundup.  
**10**—KFI, KFSD—Guiding Light.  
 KNX—Second Mrs. Burton.  
 \*KECA, KPRO, KFMB—Home Edition.  
 \*KHJ, KGB, KFXM, KVOE—Glenn Hardy, News.  
 KMPC—News, Music Hall.

KFWB—House of Milan.  
 KGFJ—Racing News.  
 KXLA—Piano Parade.  
 \*KLAC—News, Al Jarvis.  
 KFAC—Musical Portraits.  
 KFVD—Morning Serenade.  
 KWKW—Racing Lineup.  
 \*KIEV, KGER, KFOX—News.  
**10:05**—KGER—Floyd B. Johnson.  
**10:15**—KFI, KFSD—Today's Children.  
 KNX—Ferry Mason.  
 KHJ—Nancy Dixon.  
 KECA—Bill Lang.  
 \*KXLA—News.  
 KFAC—Festival of Waltzes.  
 KGFJ—Serenade for You.  
 KRKD—Talk, Music.  
 KWKW—Melodies.  
 KIEV—Dance Time.  
 KGER—Kingdom Within.  
 KFOX—Rev. Emma Taylor.  
 KGB, KVOE—News for Women.  
**10:25**—KFI—Betty Crocker.  
 KGFJ, KWKW—Races-Sports.  
**10:30**—KFI, KFSD—Woman in White.  
 KNX—Thought for Today.  
 KECA, KPRO, KFMB—My True Story.  
 KHJ, KGB, KFXM, KVOE—Queen for a Day.  
 KFWD—Concert Masters.  
 KGFJ—Uptown Session.  
 \*KFAC, KWKW—News.

## MARION LEE WOMAN'S WORLD

10:30-11:00 a.m.  
 KXLA  
 Monday thru Friday

KXLA—Woman's World.  
 KFVD—Union Rescue Mission.  
 KIEV—Musical Corral.  
 KGER—Vital Statistics.  
**10:40**—KNX—News.  
 KWKW—Treasury Salute.  
**10:45**—KFI—Masquerade.  
 KNX—Tena and Tim.  
 KMPC—Home Chats.  
 KFWD—Science of Mind.  
 KFAC—Latin Quarter.  
 KRKD—Midnight Mission.  
 KGER—Kurbatone Forum.  
 KFOX—Hebrew Christian Hr.  
 \*KFSD—News.  
**10:55**—KECA, KPRO, KFMB—News.  
 Betty Crocker.  
 KGFJ, KWKW—Races-Sports.  
**11**—KFI, KFSD—Life Can Be Beautiful.  
 KNX—Surprise Party.  
 \*KECA, KFMB—Baukhage Talking.  
 KHJ, KFXM, KVOE—Smile Time.  
 \*KMPC—News, Music Hall.  
 KFWD—Bill Anson.

## THURSDAY Program Highlights

Morning Programs Appear in Lightface Type; Afternoon and Evening Programs in Boldface.

### Variety

8:00—Fred Waring, KFI.  
 8:00—Breakfast Club, KECA.  
 9:30—Breneman's Breakfast, KECA.  
 10:00—House of Milan, KFWB.  
 10:20—Queen for a Day, KHJ.  
 1:15—Johnny Murray, KNX.  
 2:45—Hollywood Spotlight, KECA.  
 4:30—Art Baker's Notebook, KFI.  
 5:30—Hobby Lobby, KNX.  
 6:30—Phone Again, Finnegan, KNX.  
 7:00—Supper Club, KFI.  
 8:00—Meredith Willson, KFI.  
 9:00—Dick Haymes, KNX.  
 9:00—Music Hall, KFI.

### Quiz Programs

3:00—Know Your Neighbor, KIEV.  
 6:30—Detect & Collect, KECA.  
 8:30—Nash Webster Says, KFI.  
 8:30—Charm School of the Air, KGFJ.

### Drama

8:00—Suspense, KNX.  
 8:30—Vic and Sade, KHJ.

### Outstanding Music

1:30—Moods in Music, KIEV.

KFAC—Friendly Classics.  
 \*KLAC—News, Al Jarvis.  
 KGFJ—Stylings in Blue.  
 \*KFVD, KGER—News.  
 KRKD—Light Concert.  
 KXLA—Easy Listening.  
 KWKW—Listening Reward.  
 KIEV—Meet the Band.  
 \*KFOX—Thomas Baird.  
**11:15**—KFI, KFSD—Ma Perkins.  
 KECA, KPRO—Frances Scully.  
 KHJ, KGB, KVOE—Zeke Manners.  
 KFVD—Violet Schram.  
 KIEV—Trade Winds.  
 KGER—Helene Smith.  
**11:25**—KGFJ, KWKW—Races-Sports.  
**11:30**—KFI, KFSD—Pepper Young.  
 KNX—Burritt Wheeler.  
 KHJ, KGB, KFXM, KVOE—Lady, Be Beautiful.  
 KECA, KPRO, KFMB—Listening Post.  
 \*KRKD, KXLA, KFOX—News.  
 KFVD—Dr. Louis Talbot.  
 KWKW—Ira Boynton Suggests.  
 KIEV—Tropical Tempos.  
**11:45**—KFI, KFSD—Night to Happiness.  
 KNX—Bachelor's Children.  
 KECA, KPRO—Foster May.  
 KFAC—Piano Gems.  
 KRKD—Vocal Varieties.  
 KXLA—Songs of the Saddle.  
 KGER—Feminine Fare.  
 KFMB—Cliff Edwards.  
**11:55**—KGFJ, KWKW—Races-Sports.  
**12**—KFI—Farm Reporter.  
 KNX—G. E. House Party.  
 \*KECA, KHJ, KMPC—News.  
 KFWD—Bill Anson.  
 KWKW—Capistrano Chimes.  
 \*KLAC—News, Al Jarvis.  
 \*KGFJ, KIEV, KPRO—News.  
 KRKD—Prairie Schooner.  
 KFAC—Luncheon Concert.  
 KFVD—Editor of the Air.  
 KFOX—Backstage Wife.  
 KFMB—Light Crust Doughboys.  
 \*KGER, KGB, KVOE—News.  
**12:05**—KGER—Red Murrel.  
**12:10**—KGFJ—Keyboard Magic.  
**12:15**—KFI, KFSD—Stella Dallas.  
 KECA—Norwood Smith.  
 KHJ—Johnson Family.  
 \*KMPC—Norman Newbitt.  
 KIEV—Tin Pan Alley.  
 KPRO—Noon Melodie.

## LOCAL LOAN

Presents

### Dinner Bell Round Up

12:15 p.m., Mon. thru Fri.  
 KXLA

KXLA—Dinner Bell Roundup.  
 \*KFOX—News.  
 KFMB—Word to the Wives.  
**12:20**—KWKW—Voices of Tomorrow.  
**12:25**—KNX—News.  
 KGFJ, KWKW—Races-Sports.  
**12:30**—KFI, KFSD—Lorenzo Jones.  
 KNX—Evelyn Winters.

KECA, KPRO—Ladies, Be Seated.

## MILD & MELLOW

12:30 TO 1:00 P. M.

Monday Through Friday

## KHJ

KHJ—Mild and Mellow.  
 KMPC—Bridge Club.  
 \*KFWB—News.  
 KWKW—Farm News.  
 KGFJ—Easy Rhythm.  
 KFVD—Violet Schram.  
 KXLA—Painted Post.  
 KIEV—Show Time.  
 KFOX—Popular Parade.  
 KFMB—Dance Time.  
 KVOE—This Day of Peace.  
**12:45**—KFI, KFSD—Wilder Brown.  
 KXLA—Rosemary.  
 KMPC—Fun With Music.  
 KXLA—University of California.  
 \*KFAC—News.  
 KWKW—Varieties.  
 KGER—Garden School.  
 KGB—Songs of Praise.  
 KFMB—Ladies, Be Seated.  
 KVOE—Treasury Salute.  
**12:55**—KGFJ, KWKW—Races-Sports.  
**1**—KFI, KFSD—When a Girl Marries.  
 \*KNX—Knox Manning, News.  
 KECA, KPRO, KFMB—Jack Berch Show.  
 KHJ—Thirty Seconds to Go.  
 \*KMPC—News, Musical Scrapbook.  
 KFWD—Bill Anson.  
 KFAC—Sketches in Strings.  
 \*KLAC, KFVD, KGER—News.  
 KRKD—Music.  
 KGFJ—Intermission.  
 KWKW—Veterans' Rehabilitation.  
 KXLA—Community Broadcasters.  
 KIEV—Waltz Time.  
 KFOX—Platter Pantry.  
 \*KGB, KVOE—Cedric Foster.  
**1:10**—KLAC—Highlights in Melody.  
**1:05**—KGER—Out of the Bandbox.  
**1:15**—KFI, KFSD—Portia Faces Life.  
 KNX—Johnny Murray.  
 KECA, KFMB, KPRO—Try to Find Me.  
 KHJ—Bill Hay Reads Bible.  
 KFVD—Piano Moods.  
 KXLA—Approved for Listening.  
 KIEV—Victory Parade.  
 KGB, KFXM, KVOE—Johnson Family.  
**1:25**—KGFJ, KWKW—Races-Sports.  
**1:30**—KFI, KFSD—Just Plain Bill.  
 KNX—Meet the Missus.  
 KECA—Hollywood & Vine.  
 KHJ—Melody Matinee.  
 KMPC—Today in History.  
 KFVD—Hawaiian.  
 KGFJ—Among My Souvenirs.  
 KXLA, KRKD—News.  
 \*KWKW—News, Andy Mansfield.  
 KIEV—Moods in Music.  
 KPRO—Ladies of Valley.  
 KGB—U. S. Navy Band.  
 KFMB—Trade Winds Tavern.  
 KVOE—Thought for Today.  
**1:45**—KFI, KFSD—Front Page Farrell.  
 KECA, KPRO, KFMB—Hymns of All Churches.  
 KMPC—Fashion Forum.  
 KFAC—Piano Solos.  
 KXLA—Vocal Varieties.  
 KRKD—Singing Waiters.  
 KFVD—Vocal Varieties.  
 KVOE—Radio Tour.  
**1:55**—KGFJ, KWKW—Races-Sports.  
**2**—KFI—Road of Life.  
 KNX—Valiant Lady.  
 KHJ, KGB, KFXM, KVOE—Once Upon a Lightly.  
 KECA, KPRO, KFMB—What's Doing, Ladies?  
 \*KMPC—News, Record Room.  
 KFWD—Bill Anson.  
 \*KXLA, KIEV, KFSD—News.  
 KFAC—Music in American Manner.  
 KGFJ—Town Crier.  
 KRKD—U. S. Employment.  
 KXLA—Way to Happiness.  
 KWKW—Club 1430.  
 KFVD—Timely Tunes.  
 KGER—Long Beach Band.  
**2:10**—KLAC—Two for the Show.  
**2:15**—KFI—Joyce Jordan.  
 KNX—Light of the World.  
 KHJ, KGB, KFXM, KVOE—John J. Anthony.  
 KXLA—D'Artega Presents.  
 KRKD—Concert Melodies.  
 KIEV—Land of Song.



KFOV—Public Bulletin.  
 KFSB—Road of Life.  
 2:25—KECA—Quote and Unquote.  
 KGFJ, KWKW—Races-Sports.  
 2:30—KFI, KFSB—Anat Mazy.  
 KXN—One for the Book.  
 \*KECA—John B. Kennedy.  
 KHJ, KGB, KVOE—Bill Gwinn Show.  
 KFWB—Three Men on a Mite.  
 \*KFSB—News, Music.  
 KXLA—Melody Matinee.  
 \*KWKW—News, 10:11-11:30.  
 KIEV—Saddle Songs.  
 KGER—Feature Story.  
 KFMB—Musical Album.  
 2:40—KFMB—Movie News.  
 KGER—Long Beach Band.  
 2:45—KFI, KFSB—Dr. Paul.  
 \*KXN—Bob Trout.  
 KECA—Hollywood Spotlight.  
 KFAC—Organ.  
 KRKD—Pan Americana.  
 \*KFVD—News.  
 2:50—KFMB—Devotional Time.  
 2:55—KGFJ, KWKW—Hlases-Sports.  
**3**—KFI, KFSB—This Woman's Secret.  
 KXN—Burritt Wheeler.  
 KECA, KPRO, KFMB—Bride and Groom.  
 \*KHJ, KFXM, KXLA—News.  
 \*KMPC—News, Record Room.  
 \*KFWB—Lawrence Welk Orch.  
 \*KLAC—News, Something New.  
 KFVD—L. A. Daily Reporter.  
 KGFJ—Record Jackpot.  
 KRKD—Matinee Melodies.  
 KIEV—Know Your Neighbor.  
 \*KGER—News, Under Blue Skies.  
 KWKW—Swing Session.  
 KFOX—George C. Highley.  
 KGB, KVOE—True Confessions.  
 3:15—KFI—Songs and a Star.  
 KHJ—Happy Homes.  
 KFWB—Bert Fliske.  
 KXLA—Juke Box Matinee.  
 KIEV—Matter of Record.  
 KFVD—Popular Favorites.  
 KGER—Cheerful Chat.  
 \*KFSB—News of the World.  
 3:25—KGFJ, KWKW—Races-Sports.  
 3:30—KFI—Music.  
 KXN—Mr. Keene.  
 KECA, KFMB—Club Matinee.  
 KFWB—Melody Matinee.  
 \*KRKD—News Headlines.  
 KGER—Take It Easy Time.  
 KFOX—Your Girl Friend.  
 KPRO—Al Pearce & Gang.  
 KFSB—Carl Kalash.  
 KGB—Art Baker.  
 KVOE—Clive.  
 KRKD—Music.  
 3:35—KFI—What Do You Say?  
 3:45—KHJ, KGB, KVOE—Adventures of Sea Hound.  
 \*KFWB—News.  
 KLAC—Public Service.  
 KFAC—Music of Americas.  
 KFVD—Rhumba.  
 KWKW—Afternoon Melodies.  
 KFSB—The Name Speaks.  
 KFMB—Matinee Melody.  
 3:55—KGFJ, KWKW—Races-Sports.  
**4**—KFI—Ladies' Day.  
 \*KXN—Knox Manning News.  
 \*KECA—Headline Edition.  
 \*KHJ, KGB, KFXM, KVOE—Ray Henle.  
 \*KMPC—News, Bolero Time.  
 KFWB—Teatime Melodies.  
 KXLA—Juke Box Matinee.  
 KFAC—Musical Masterpieces.  
 \*KLAC, KIEV—News.  
 KGFJ—Swing Serenade.  
 KRKD—Piano Painting.  
 KFVD—Piano Selections.  
 KWKW—Lucky White.  
 \*KGER, KFOX, KPRO—News.  
 KFSB—Thought for Today.  
 \*KFMB—Melody, News.  
 4:05—KGER—Take It Easy Time.  
 4:15—KFI—Hollywood Fan Magazine.  
 KXN—Barbara Tate.  
 \*KHJ, KGB, KFXM, KVOE—Rex Miller.  
 \*KECA—Raymond Swing.  
 KFWB—Gospel and Song.  
 KLAC—Belle Martell.  
 \*KFVD—News.  
 KRKD—Movieband Quiz.  
 KIEV—Dance Time.  
 KPRO—Thought for Today.  
 KFSB—Maug's Private Wire.  
 KFMB—Victory Parade.  
 4:20—KPRO—Matinee Dance.  
 4:25—KGFJ, KWKW—Races-Sports.  
 4:30—KFI—Art Baker's N-tebook.  
 \*KXN—Harry Flannery.  
 KECA—Tea Time Serenade.  
 KHJ, KGB, KFXM, KVOE—Fiskline Johnson.  
 KLAC—Accent on Music.  
 \*KGFJ, KWKW, KFMB—News.  
 KRKD—Tunes of the Day.  
 KFVD—Tea Time Music.

KIEV—Meet the Maestro.  
 KFOV—Old Age Pensioners.  
 KFSB—Home Around World.  
 4:35—KWKW—Vocal Varieties.  
 4:40—KFWB—News.  
 KGFJ—Veterans' Views.  
 4:45—KECA—Alvin Wilder.  
 \*KXN—Bob Garred, News.  
 KHJ, KGB, KFXM, KVOE—Phil Frolles.  
 KIEV—Twilight Tales.  
 KFWB—Western Stars.  
 KWKW—Today at the Races.  
 KGFJ—Orchestra du Jour.  
 \*KRKD—News.  
 KFOX—Recital.  
 4:55—\*KXN—Bill Henry.  
 KGFJ—Sports Flash.  
**5**—KFI—Edward Jorgenson.  
 KXN—C Bar S Ranch Boys.  
 KECA, KPRO, KFMB—Terry and the Pirates.  
 \*KHJ, KLAC, KVOE—News.  
 \*KMPC—News, Teen & Twenty.  
 KFAC—Moments in Music.  
 KWKW—Italian Melodies.  
 KFVD—Evening Serenade.  
 KGFJ—Jive at 5.  
 KRKD—Songs of the Saddle.  
 KXLA—Juke Box Matinee.  
 KIEV—Afternoon Serenade.  
 KFOX—Sunshine Mission.  
 KFSB—Anniversary Date.  
 KGB—Casa Cucat.  
 \*KGER—News, Helene Smith.  
 5:10—KLAC—Feature Race.  
 5:15—\*KFI, KFSB, KFAC—News.  
 KHJ, KGB, KFMB—Tennessee Jed Superman.  
 KIEV—Catch the 5:15.  
 KPRO—Twilight Tales.  
 5:25—KGFJ, KWKW—Races-Sports.  
 5:30—KFI—Casa Cucat.  
 KXN—Hobby Lobby.  
 KECA, KPRO, KFMB—Dick Tracy.  
 KHJ, KGB, KFXM, KVOE—Captain Midnight.  
 KLAC—Irwin Allen.  
 KGFJ—Race Recap.  
 KFAC—Whoa Bill Club.  
 KWKW—American-Jewish Hr.  
 KRKD—South Sea Serenade.  
 KXLA—Future Pianists.  
 KIEV—Music Without Words.  
 KGER—Ray Black Presents.  
 KFSB—Man With the Story.  
 5:45—\*KFI, KFSB—Elmer Peterson.  
 \*KECA—News.  
 KHJ, KGB, KFXM, KVOE—Adventures of Tom Mix.  
 KMPC—Top Tunes.  
 \*KLAC—Sam Balter.  
 KXLA—Miniature Concert.  
 KGFJ—Twilight Rhapsody.  
 KRKD—Race Results.  
 \*KPRO—Day in Review.  
 KFMB—Treasure Chest.  
 5:55—KWKW—Races and Sports.  
**6**—KFI, KFSB—Reserve.  
 KXN—That's Life.  
 KECA—Middleweight Championship, Rocky Graziano vs. Tony Zale.  
 \*KHJ, KGB, KFXM, KVOE—Gabriel Heatter.  
 \*KMPC, KFWB, KFOX—News.

**MUSICAL DIGEST**  
 Dinner Hour Concert  
 6 to 8 P. M.—Mon. thru Sat.  
**KGFJ** 1230  
 Your Dial

KGFJ—Musical Digest.  
 KFAC—Music.  
 KXLA—Hazel Hurst.  
 KRKD—Early Dancette.  
 \*KLAC, KIEV—News.  
 KWKW—Listening Reward.  
 KFVD—Evening Serenade.  
 \*KGER—News, Twilight Time.  
 KPRO—The Real Story.  
 KFMB—This Rhythmic Age.  
 6:15—KECA—Prevention Preferred.  
 KHJ, KGB—Real Life Stories.  
 KMPC—Parade of Sports.  
 KFWB—Warner Bros. Orch.  
 KXLA—Technocracy.  
 KLAC—Memory Melodies.  
 KIEV—Variety.  
 KGER—Today in Sports.  
 KFOX—Fishing Facts.  
 KPRO—Page Cavanaugh.  
 KFMB—Blng Crosby.  
 KVOE—Candlelight & Music.  
 6:25—KWKW—Races and Sports.  
 6:30—KFI, KFSB—The Fifth Horseman.  
 KXN—Phone Azain Finnegan.  
 KHJ, KGB, KFXM, KVOE—By Popular Demand.  
 KECA, KPRO, KFMB—Detect and Collect.

KMPC—Hollywood Park Races.  
 KFWB—Frank Bull.  
 KFAC—Concert in Miniature.  
 \*KLAC—Mobile McNamara.  
 KXLA—Help Wanted.  
 KRKW—Loring Coleman  
 KRKD—Show Tunes.  
 KIEV—Twilight Serenade.  
 KGER—American Legion.  
 KFOX—Halo Memory Room.  
 KGER—Echoes of Nineties.  
 6:45—\*KLAC—James Roosevelt.  
 KRKD—Tunesmiths.  
 KXLA—Musical Dept. Store.  
 KWKW—What's It About?  
 \*KFVD—News.  
 KGER—Echoes of Nineties.  
 6:55—KECA, KPRO, KFMB—Harry Wismer, Sports.  
**7**—KFI, KFSB—Supper Club.  
 KXN—Waitin' for Clayton.  
 KECA, KFMB—The Traveling Band.  
 KHJ, KGB, KVOE—California Melodies.  
 \*KMPC—News, Dinner Dance.  
 KFAC—Concert in Miniature.  
 KGFJ—Musical Digest.  
 \*KLAC—News, Al Jarvis.  
 \*KXLA—Averill Berman.  
 \*KRKD, KGER—News.  
 KPRO—Phyllis Lloyd.  
 7:05—KGER—Dr. Fagan.  
 7:15—\*KFI, KFSB—Fleetwood Lawton.  
 KXN—Skylins Roof.  
 KXLA—Musical Dept. Store.  
 KRKD—Three-Quarter Time.  
 KPRO—Imogene Hobbs.  
 KFOX—Fishing Facts.  
 7:30—KFI—Pan-American Rhythms.  
 KXN—Sound Off.  
 KECA—Gantner Beach Party.  
 KHJ, KGB, KFXM, KVOE—Red Ryder.  
 KMPC—Firestone Favorites.  
 KFWB—Sports Final.  
 KFAC—Floretta's Jewel Box.  
 KXLA—Romantic Melodies.  
 KRKD—Do You Know?  
 KGER—Kingdom Within.  
 KPRO—Jack Hunt.  
 KFSB—S. D. Hit Parade.  
 KFMB—Mystery, Juke Box.  
 7:45—KFI—Summer Serenade.  
 KECA—Design for Death.  
 \*KFAC, KFOX—News.  
 KFWB—Strolling Tom.  
 KXLA—Jimmie Dolan.  
 KPRO—S. B. High School.  
 7:55—\*KXN—News, Alcott.  
**8**—KFI, KFSB—Meredith Willson.  
 KXN—Suspense.  
 KECA, KFMB—Lum & Abner.  
 KHJ, KGB, KFXM, KVOE—Endorsed by Dorsey.  
 \*KMPC—KLAC, KGFJ—News.  
 \*KFWB—Tomorrow's News.  
 \*KFAC—Evening Concert.  
 \*KXLA—Sam Balter.  
 KGFJ—Caucasian Memories.  
 KFOX—Rev. Earl Irie.  
 8:05—KLAC—Baseball.  
 KGER—Stardust.  
 8:15—KECA, KPRO—Reserve.  
 KMPC—Easy Aces.  
 KFWB—Twilight on the Trail.  
 KGFJ—Dancing Rhythm.  
 KXLA—Tack Tock Tunes.  
 KFMB—Adventure.  
 8:30—KFI, KFSB—Noah Webster Says.  
 KXN—It Couldn't Happen.  
 KHJ, KGB, KFXM, KVOE—Vic and Sade.  
 KECA, KPRO, KFMB—Town Meeting of the Air.  
 KMPC—Music Supreme.  
 \*KFWB—News.  
 KGFJ—Charm School of the Air.  
 KXLA—97th Street Corral.  
 KFOX—Judge Gardner.  
 KGER—South of the Border.  
 8:45—\*KXN—The Ghost Walks.  
 KFWB—Wayne King Orch.  
 KGER—Treasury Salute.  
**9**—KFI, KFSB—Kraft Music Hall.  
 KXN—Dick Haymes Show.  
 \*KHJ, KGB, KFXM, KVOE—News, Glenn Hardy.  
 \*KMPC—News, Baseball.  
 \*KFWB—Voice of Nation.  
 \*KXLA—James Roosevelt.  
 \*KLAC—News, Baseball.  
 KFAC—Evening Concert.  
 KGFJ—Saludos Amigos.  
 KFVD—Spade Cooley Time.  
 \*KGER—News, Remember.  
 9:10—KFWB—Thought for Today.  
 9:15—KHJ, KGB, KFXM, KVOE—James Crowley.  
 KXLA—Musical Gems.  
 \*KXLA—Ray Johnson.  
 9:30—KFI, KFSB—Concert of Nations.  
 KECA—Mystery House.

DIRECT FROM SAN FRANCISCO  
**DR. WALLACE STERLING**  
 And his analysis of  
**THE NEWS**  
 THURSDAYS 9:30 P.M.—KNX  
**CITIZENS NATIONAL BANK**

\*KXN—Dr. Wallace Sterling.  
 KHJ, KGB, KFXM, KVOE—Inside of Sports.  
 KFWB—Maurice Hart.  
 KGFJ—Musical Horizons.  
 KXLA—Texas Jim Lewis.  
 KGER—Graphic Press.  
 KFOX—Inside Facts.  
 KPRO—Phil Brito Sings.  
 \*KFMB—Raymond Swing.  
 9:45—KXN—Bill Bryan Trio.  
 KHJ, KGB, KVOE—Stan Kenton Orch.  
 KFOX—Rev. C. T. James.  
 \*KFMB—Earl Godwin.  
 \*KFI, KFSB—The Reporter.  
 \*KXN—Chet Huntley, News.  
 \*KHJ, KGB, KFXM, KVOE—Albert Warner.  
 KECA—Sid Ziff, Sports.  
 KMPC—Baseball.

**EASTSIDE SHOW**  
 10 TO 12 P. M.  
 Every Night Except Sunday  
**KFWB**

KFWB—Eastside Show.  
 \*KLAC—News, Concert Hall.  
 KFVD—Spade Cooley Time.  
 KXLA—Tunes for Ten.  
 KGFJ—Let's Sing.  
 KFAC—Lucky Lager Dance.  
 KPRO—Rainbow Rendezvous.  
 \*KGER—News, Roundup.  
 KFMB—Jack McLain Orch.  
 10:15—KFI—Mayor Bowron.  
 KXN—Cliff Johnson.  
 \*KECA, KHJ, KGB, KVOE—News.  
 KFXM—Welcome to Melody.  
 KFSB—Mayor Knox.  
 10:25—\*KMPC—Sportsman's News.  
 10:30—\*KFI—Carveth Wells, Inside the News.  
 KXN—Sports.  
 KHJ—Sing, America, Sing.  
 \*KECA—Raymond Swing.  
 KMPC—Man With a Band.  
 KGFJ—Swing It.  
 KXLA—Radio Arts Drama.  
 KPRO—Ambassador Orch.  
 KFXM—Masterworks.  
 KFSB—Salon Music.  
 KVOE—1480 Club.  
 KFMB—Dance Time.  
 10:45—KFI—Show Time.  
 KXN—Gayle and Charles.  
 KHJ—So The Story Goes.  
 KECA—Freddie Martin Orch.  
 KXLA—Bandstand Revue.  
 KGB—Frankie Carlo Orch.  
 \*KFSB—News.  
**11**—\*KFI, KHJ, KMPC—News.  
 \*KXN—Jim Wyatt.  
 \*KECA—News.  
 KFWB—Eastside Show.  
 \*KLAC—News, Let's Dance.  
 KXLA—Bandstand Revue.  
 KGFJ—Blue of Evening.  
 KFAC—Lucky Lager Dance.  
 KFVD—Spade Cooley Time.  
 KPRO—Scotty's Cafe.  
 KFSB—Top's Restaurant.  
 KFMB—Bel Taharin.  
 KFXM, KGB—Wek Orch.  
 \*KGER—News, Music.  
 11:05—\*KMPC—Dance Melody.  
 11:15—KFI—Taylor-Made Melodies.  
 KXLA—Music of Manhattan.  
 KHJ—Stan Kenton Orch.  
 KFMB—Cheatin' on Sandman.  
 11:20—KXN—Les Brown Orch.  
 11:25—KFI—Post Parade.  
 11:30—KFI—Melodies by Mitchell.  
 KHJ, KGB, KFXM—Ernesto Lecuona Cuban Boys.  
 KECA—Claremont Hotel.  
 KXLA—Club Cobra.  
 KPRO—Stompin' at Studio.  
 KFSB—St. Francis Orch.  
 11:35—KXN—Tiny Hill Orch.  
 11:45—\*KHJ, KGB, KVOE—News.  
 KXN—KXN-ira, Music.  
 KECA—Boyd Raeburn Orch.  
 11:55—\*KFI, KECA, KXN, KFSB—News.



# FRIDAY, JULY 26

- ★Indicates News Broadcasts.
- 8 **KFI, KFSD**—Fred Waring.
- KXN**—Kate Smith.
- KECA, KPRO, KFMB**—Don McNeill's Breakfast Club.
- ★**KHJ, KGB, KFXM, KVOE**—News.
- ★**KFWB, KIEV**—News.
- KGJF**—Concert Pastelle.
- KRKD, KFOX**—Bible Institute. On the Air.
- KFAC**—Country Church.
- KWKW**—Pan-American Mission.
- KFVD**—Wakeup Ranch.
- ★**KGER**—News, Soul Patrol.
- KVOE**—Hot Cake Club.
- 8:10 **KLAC**—For the Girls.
- 8:15 **KXN**—Aunt Jenny.
- ★**KHJ, KGB, KFXM, KVOE**—News.
- KMPC**—Markets, Sports.
- KFWB**—Mello-Tunes.
- KWKW**—Olga Graves.
- KIEV**—Glendale Reports.
- KGER**—Mizpan.
- 8:30 **KFI, KFSD**—Lone Journey.
- KXN**—Helen Trent Romance.
- KHJ, KGB, KFXM, KVOE**—Take It Easy Time.
- KMPC**—A Song for You.
- KFWB**—Your Home.
- ★**KFAC**—News.

**KXLA, 8:30 A. M.**  
**HAVEN OF REST**  
 Mon., Wed., Fri.  
 First Mate Bob and the Good Ship Grace

- KXLA**—Haven of Rest.
- ★**KWKW**—News, Devotions.
- KIEV**—Musical Memories.
- ★**KRKD**—News, Music.
- ★**KFOX**—Rev. B. E. Reid.
- 8:45 **KFI, KFSD**—David Harum.
- KXN**—Our Gal Sunday.
- KHJ, KGB, KFXM, KVOE**—Victor H. Lindiahr.
- ★**KFWB**—News.
- KFAC**—Regal Melodies.
- KFVD**—Vocal Favorites.
- KWKW**—Wings of Healing.
- KGER**—New Tribes Mission.
- 9 **KFI, KGJF, KGER**—News.
- KXN**—Big Sister.
- KHJ, KGB, KFXM, KVOE**—Notes at Nine.
- KECA, KFMB, KPRO**—Glamour Manor.
- ★**KMPC**—News, Spotlight Stars.
- KFWB**—Health Talk.
- ★**KLAC**—News, Romance.
- KFAC**—Unity.
- KRKD**—Sagebrush Serenade.
- KWKW**—Voices of China.
- KXLA, KFVD**—Waltz Time.
- KIEV**—Morning Serenade.
- KFOX**—Rev. Earl Ivis.
- KFSD**—Sketches in Melody.
- 9:05 **KFI**—Edward Jorgenson, Comment.
- KGER**—Lutheran Hour.
- 9:10 **KGJF**—Radio Messenger.
- 9:15 **KFI**—Especially for You.
- KXN**—Ma Perkins.
- KHJ, KGB, KFXM, KVOE**—Morton Downey, Coke Club.
- KMPC**—Pappy Chevre.
- KFWB**—South of the Border.
- KFAC**—Voice of Health.
- KXLA**—Harmony Homestead.
- ★**KFVD**—News.
- KWKW**—Lutheran Hour.
- ★**KFSD**—Larry Smith.
- 9:30 **KFI**—Pat Bishop Reporting.
- KXN**—Young Dr. Malone.
- KHJ**—Time Out.
- KECA, KPRO, KFMB**—Tom Breneman's Breakfast.
- KFWB**—Your Baby.
- ★**KFAC, KWKW**—News.
- KFVD**—Show Tunes.
- KIEV**—Modern Concert Hall.
- KGB**—San Diego Scrapbook.
- KGER**—Bible Treasury Hour.
- KFSD**—Time to Relax.
- 9:40 **KFI**—Lullaby Time.
- 9:45 **KFI, KFSD**—Graeme Fletcher.
- KXN**—Road of Life.
- KHJ**—Tune Time.
- KMPC**—The Little Show.
- ★**KFWB, KRKD**—News.
- KFAC**—Voices of Romance.
- KFVD**—Here Comes Parade.
- KWKW**—Sign of the Clock.
- KGB**—Mollie Morse.
- KVOE**—Dick & Jeannie.
- 9:55 **KRKD**—G. I. Roundup.
- 10 **KFI, KFSD**—Guiding Light.
- KXN**—Second Mrs. Burton.
- ★**KHJ, KGB, KFXM, KVOE**—News, Glenn Hardy.

- ★**KECA, KPRO, KFMB**—Home Edition.
- ★**KMPC**—News, Music Hall.
- KFWB**—House of Milan.
- KWKW, KGJF**—Racing News.
- KFAC**—Musical Portraits.
- ★**KLAC**—News, Al Jarvis.
- KRKD**—Music, Talk.
- KXLA**—Piano Parade.
- KFVD**—Morning Serenade.
- 10:05 **KFIEV, KFOX, KGER**—News.
- 10:15 **KGER**—Floyd B. Johnson.
- 10:15 **KFI, KFSD**—Today's Children.
- KXN**—Perry Mason.
- KECA, KPRO, KFMB**—Ted Malone.
- KHJ**—Nancy Dixon.
- KFAC**—Festival of Waltzes.
- KGJF**—Serenade for You.
- ★**KXLA**—News.
- KIEV**—Dance Time.
- KWKW**—Melodies.
- KFOX**—Rev. Emma Taylor.
- KGER**—Kingdom Within.
- KGB, KVOE**—News for Women.
- 10:25 **KFI, KFSD**—Betsy Crocker.
- KGJF, KWKW**—Races-Sports.
- 10:30 **KFI, KFSD**—Woman in White.
- KXN**—Thought for Today.
- KECA, KPRO, KFMB**—My True Story.
- KHJ, KGB, KFXM, KVOE**—Queen for a Day.
- KFWB**—Concert Masters.
- KGJF**—Upbeat Session.
- ★**KFAC, KWKW**—News.
- KFVD**—Union Rescue Mission.
- KXLA**—Woman's World.
- KIEV**—Musical Corral.
- 10:40 **KXN**—News.
- KWKW**—Pasadena Police.
- KGER**—Vital Statistics.
- 10:45 **KFI**—Masquerade.
- KXN**—Tena and Tim.
- KMPC**—Home Chats.
- KFWB**—Science of Mind.
- KFAC**—Latin Quarter.
- KRKD**—Midnight Mission.
- KGER**—Kurbstone Forum.
- KFOX**—Hebrew Christian Hr.
- ★**KFSD**—News.
- 10:55 **KECA, KPRO, KFMB**—News.
- Betsy Crocker, KGJF, KWKW**—Races-Sports.
- 11 **KFI, KFSD**—Life Can Be Beautiful.
- KXN**—Record Performance.
- ★**KECA, KFMB**—Baukhage Talking.
- KHJ, KGB, KFXM, KVOE**—Smile Time.
- ★**KMPC**—News, Music Hall.
- KFWB**—Bill Anson.
- KFAC**—Friendly Classics.
- ★**KLAC**—News, Al Jarvis.
- KXLA**—Easy Listening.
- KGJF**—Stylists in Blue.
- KRKD**—Light Concert.
- ★**KFVD, KGER**—News.
- KWKW**—Listening Reward.
- KIEV**—Treasury Salute.
- KFOX**—Thomas Baird.
- KGB**—Bosh Fritchard.

## FRIDAY Program Highlights

- Morning Programs Appear in Lightface Type; Afternoon and Evening Programs in Boldface.
- Variety**
- 8:00—Fred Waring, **KFI**.
  - 8:00—Breakfast Club, **KECA**.
  - 9:30—Breneman's Breakfast, **KECA**.
  - 10:00—House of Milan, **KFWB**.
  - 10:30—Queen for a Day, **KHJ**.
  - 1:15—Johnny Murray, **KXN**.
  - 2:45—Hollywood Spotlight, **KECA**.
  - 4:30—Art Baker's Notebook, **KFI**.
  - 5:00—It Pays to Be Ignorant, **KXN**.
  - 5:30—Wayne King Show, **KXN**.
  - 6:00—Missing Heirs, **KECA**.
  - 7:00—Supper Club, **KFI**.
  - 7:30—Tommy Riggs, **KXN**.
  - 8:30—People Are Funny, **KFI**.
- Public Affairs**
- 8:15—Glendale Reports, **KIEV**.
  - 2:30—Backgrounds for Living, **KXN**.
  - 8:30—Your F.B.I., **KECA**.
- Sports—Comment**
- 10:00—Race Lineup, **KWKW**.
  - 10:00—Racing, **KGJF**.
  - 5:30—Race Results, **KGJF**.
  - 5:45—Race Results, **KRKD**.
  - 6:30—Hollywood Park, **KMPC**.
  - 6:30—Bill Stern, **KFI**.
  - 6:55—Harry Wismer, **KECA**.
- Music**
- 7:00—Cavalade of Sports, **KECA**.
  - 7:30—Sports Page, **KECA**.
  - 9:05—Baseball, **KMPC**.
  - 9:30—Inside of Sports, **KHJ**.
  - 10:00—Sid Ziff, **KECA**.
- Quiz Programs**
- 8:30—Charm School of the Air, **KGJF**.
  - 9:00—Break the Bank, **KECA**.
- Drama**
- 6:00—Mystery Theater, **KFI**.
  - 6:00—Mercury Theater, **KXN**.
  - 6:30—The Sheriff, **KECA**.
  - 8:00—Night Editor, **KFI**.
  - 8:00—Adventures of Sam Spade, **KECA**.
  - 8:00—Aldrich Family, **KXN**.
  - 8:30—Carrington Playhouse, **KHJ-KGB-KVOE**.
  - 9:30—Murder at Midnight, **KFI**.
- Music**
- 1:30—Moods in Music, **KIEV**.
  - 3:00—Musical Favorites, **KFAC**.
  - 4:00—Musical Masterpieces, **KFAC**.
  - 6:00—Musical Digest, **KGJF**.
  - 6:30—Miniature Concert, **KFAC**.
  - 8:00—Evening Concert, **KFAC**.
  - 8:30—Music Supreme, **KMPC**.
  - 10:00—Lucky Lager Time, **KFAC**.
  - 10:00—Eastside Show, **KFWB**.

- 11:15 **KFI, KFSD**—Ma Perkins.
- KECA, KPRO**—Frances Scully.
- KHJ, KGB, KVOE**—Zeke Manners.
- KFVD**—Violet Schram.
- KIEV**—Trade Winds.
- KGER**—Helene Smith.
- KFMB**—Musical Discoveries.
- 11:25 **KGJF, KWKW**—Races-Sports.
- 11:30 **KFI, KFSD**—Pepper Young.
- KXN**—Burriss Wheeler.
- KHJ, KGB, KFXM, KVOE**—Lady, Be Beautiful.
- KECA, KPRO, KFMB**—Listening Post.
- KFAC**—Dr. Albert W. Palmer.
- ★**KRKD, KXLA, KFOX**—News.
- KFVD**—Dr. Louis Talbot.
- KWKW**—Bea Boynton Suggests.
- KIEV**—Tropical Tempos.
- 11:45 **KFI, KFSD**—Right to Happiness.
- KXN**—Bachelor's Children.
- KECA**—Poster May.
- KFAC**—Piano Gems.
- KRKD**—Vocal Varieties.
- KXLA**—Songs of the Saddle.
- KGER**—Feminine Fare.
- KPRO**—This Curious World.
- KFMB**—Cliff Edwards.
- 11:55 **KGJF, KWKW**—Races-Sports.
- 12 **KFI**—Farm Reporter.
- KXN**—G. E. House Party.
- ★**KECA, KHJ**—News.
- ★**KMPC, KGB, KVOE**—News.
- KFWB**—Bill Anson.
- KFAC**—Luncheon Concert.
- ★**KLAC**—News, Al Jarvis.
- KFVD**—Editor of the Air.
- KXLA**—Dinner Bell Roundup.
- KWKW**—Capistrano Chimes.
- KRKD**—Prairie Schooner.
- ★**KGJF, KPRO, KGER**—News.
- KFSD**—Backstage Wife.
- 12:05 **KGER**—Red Murrel.
- 12:10 **KGJF**—Keyboard Magic.
- 12:15 **KFI, KFSD**—Stella Dallas.
- KECA**—Cliff Edwards.
- KHJ**—Johnson Family.
- ★**KMPC, KFOX, KFXM**—News.
- KIEV**—Rhythmic Age.
- KPRO**—Midday Melodies.
- KFMB**—Word to the Wives.
- 12:20 **KWKW**—Voices of Tomorrow.
- 12:25 **KXN**—News.
- KGJF, KWKW**—Races-Sports.
- 12:30 **KFI, KFSD**—Lorenzo Jones.
- KXN**—Evelyn Winters.
- KECA, KPRO**—Ladies, Be Seated.

**MILD & MELLOW**  
 12:30 TO 1:00 P. M.  
 Monday through Friday  
**KHJ**

- KHJ**—Mild and Mellow.
- KMPC**—Bridge Club, Johnson.
- ★**KFWB**—News.
- KGJF**—Easy Rhythm.
- KFVD**—Violet Schram.
- KWKW**—Farm News.

- KXLA**—Painted Post.
- KIEV**—Show Time.
- KVOE**—Shady Valley.
- 12:45 **KFI, KFSD**—Wilder Brown.
- KXN**—Rosemary.
- KMPC**—Fun With Music.
- ★**KFAC**—News.
- KWKW**—Varieties.
- KXLA**—University of Calif.
- KGER**—Garden School.
- KGB**—Songs of Praise.
- KFMB**—Ladies, Be Seated.
- 1:35 **KGJF, KWKW**—Races-Sports.
- 1 **KFI, KFSD**—When a Girl Marries.
- ★**KXN**—Knox Manning.
- KECA, KPRO, KFMB**—Jack Berch Show.
- ★**KHJ, KGB, KVOE**—Cedric Poster.
- ★**KMPC**—News, Musical Scrapbook.
- KFWB**—Bill Anson.
- KGJF**—Intermission.
- KRKD**—Music.
- KFAC**—Sketches in Strings.
- KWKW**—Veterans' Rehabilitation.
- KXLA**—Community Broadcasters.
- ★**KLAC, KFVD, KGER**—News.
- KIEV**—Waltz Time.
- KFOX**—Platter Pantry.
- 1:05 **KGER**—Out of the Sandbox.
- 1:10 **KLAC**—Highlights in Melody.
- 1:15 **KFI, KFSD**—Portia Faces Life.
- KXN**—Johnny Murray.
- KECA, KPRO, KFMB**—Try 'n' Find Me.
- KHJ**—Bill Hay Reads Bible.
- KXLA**—Approved for Listening.
- KIEV**—Victory Parade.
- KGB, KFXM, KVOE**—Johnson Family.
- KFVD**—Piano Moods.
- 1:25 **KGJF, KWKW**—Races-Sports.
- 1:30 **KFI, KFSD**—Just Plain Bill.
- KXN**—Met the Missus.
- KECA**—Hollywood & Vine.
- KHJ**—Melody Matinee.
- KMPC**—Today in History.
- ★**KXLA, KRKD**—News.
- ★**KWKW**—News, Andy Mansfield.
- KGJF**—Among My Souvenirs.
- KFVD**—Hawaiian Music.
- KFWB**—Moods in Music.
- KGER**—Division Day.
- KVOE**—Thought for Today.
- 1:45 **KFI, KFSD**—Front Page Farrell.
- KECA, KPRO, KFMB**—Hymns of All Churches.
- KMPC**—YVCA.
- KFAC**—Piano Solos.
- KXLA**—Vocal Varieties.
- KRKD**—Singing Waiters.
- KFVD**—Vocal Varieties.
- 1:55 **KGJF, KWKW**—Races-Sports.
- 2 **KFI**—Road to Life.
- KXN**—Vallant Lady.
- KHJ, KGB, KFXM, KVOE**—Once Over Lightly.
- KECA, KPRO, KFMB**—What's Doin', Ladies?
- ★**KMPC**—News, Record Room.
- KFWB**—Bill Anson.
- ★**KLAC, KIEV, KFSD**—News.
- KFAC**—Music in American Manner.
- KGJF**—Town Crier.
- KXLA**—D'Artega Presents.
- KRKD**—Army Recruiting.
- KFVD**—Timely Tunes.
- KWKW**—Club 1430.
- KGER**—Long Beach Band.
- 2:10 **KLAC**—Two for the Show.
- 2:15 **KFI**—Joyce Jordan.
- KXN**—Light of the World.
- KHJ, KGB, KFXM, KVOE**—John J. Anthony.
- KRKD**—Concert Melodies.
- KIEV**—Land of Song.
- KFSD**—Road of Life.
- 2:25 **KECA**—Quote and Unquote.
- KGJF, KWKW**—Races-Sports.
- 2:30 **KFI, KFSD**—Aunt Mary.
- KXN**—Backgrounds for Living.
- ★**KECA**—John B. Kennedy.
- KHJ, KGB, KVOE**—Bill Gwinn Show.
- KFWB**—Three Men on a Mike.
- KXLA**—Melody Matinee.
- ★**KRKD**—News, Music.
- ★**KWKW**—News, Club 1430.
- KIEV**—Sadie Songs.
- KFOX**—Sagebrush Symphony.
- KGER**—Feature Story.
- KPRO**—Improvisation.
- 2:40 **KFMB**—Movie News.
- KGER**—Long Beach Band.
- 2:45 **KFI, KFSD**—Dr. Paul.
- ★**KXN**—Boh Trout.
- KECA**—Hollywood Spotlight.
- KFAC**—Organ.
- ★**KFVD**—News.
- KRKD**—Pan-Americana.
- KPRO**—Homefolks Frolics.
- 2:55 **KGJF, KWKW**—Races-Sports.



- 3-KFI, KFSD—This Woman's Secret.
- KNX—Marriott Wheeler.
- KECA, KPRO, KFMB—Bride and Groom.
- \*KHJ, KFXM—News.
- \*KMPC—News, Record Room.
- KFWB—Lawrence Welk Orch.
- \*KXLA, KGER—News.
- KFAC—Musical Favorites.
- \*KLAC—News, Something New.
- KGJ—Record Jackpot.
- KRKD—Matinee Melodies.
- KWKW—Swing Session.
- KFVD—L. A. Daily Reporter.
- KIEV—Matter of Record.
- KGB, KVQE—True Confessions.
- 3:05-KGER—Under Blue Skies.
- 3:15-KFI, KFSD—News of World.
- KHJ—Happy Homes.
- KFWB—Bert Flske.

JUKE BOX MATINEE

with Carl Bailey 3:15-5:30 p.m.

KXLA

Monday thru Saturday

- KXLA—Juke Box Matinee.
- KFVD—Popular Favorites.
- KGER—Cheerful Chat.
- 3:25-KGJ, KWKW—Races-Sports.
- 3:30-KFI—Music.
- KNX—Rolly Langier.
- KECA, KFMB—Club Matinee.
- KFWB—Melody Matinee.
- \*KRKD—News, Music.
- KGER—Take It Easy Time.
- KFOX—Your Girl Friend.
- KFSD—Carolyn Gilbert.
- KGB—Know San Diego.
- 4-KFI—What Do You Say?
- KNX—Fact Finder.
- KHJ, KGB, KVQE—Adventures of Sea Hound.
- \*KFWB—News.
- KLAC—Public Service.
- KFAC—Music of Americas.
- KWKW—Afternoon Melodies.
- KFVD—Rhumba.
- \*KFSD—H. V. Kallenborn.
- 3:55-KGJ, KWKW—Races-Sports.
- 4-KFI—Ladies' Day.
- \*KNX—Knox Manning, News.
- \*KECA—Headline Edition.
- \*KHJ, KGB, KFXM, KVQE—Albert Warner.
- \*KMPC—News, Bolero Time.
- KXLA—Juke Box Matinee.
- KFWB—Woman's Page.
- \*KLAC, KIEV—News.
- KGJ—Swing Serenade.
- KRKD—Plano Paintings.
- KFAC—Musical Masterpieces.
- \*KGER, KFOX, KPRO—News.
- KFVD—Piano Melodies.
- KWKW—Musical Menu.
- KFSD—Thought for Today.
- \*KFWB—Melody, News.
- 4:05-KGER—Take It Easy Time.
- 4:15-KFI—Hollywood Fan Magazine.
- KNX—Barbara Tate.
- \*KHJ, KGB, KFXM, KVQE—Rex Miller.
- \*KECA—Raymond Swing.
- KFWB—Gospel and Song.
- KLAC—Belle Martell.
- \*KFVD—News.
- KRKD—MovieLand Quiz.
- KIEV—Dance Time.
- KPRO—Thought for Today.
- KFSD—Maggi's Private Wire.
- KEMB—Victory Parade.
- 4:25-KPRO—Matinee Dance.
- KGJ, KWKW—Races, Sports
- 4:30-KFI—Art Baker's Notebook.
- \*KNX—Harry Flannery.
- KHJ, KGB, KFXM, KVQE—Erskine Johnson.
- KECA—Tea Time Serenade.
- KLAC—Accent on Music.
- \*KGJ, KWKW, KFMB—News.
- KRKD—Tunes of the Day.
- KFVD—Tea Time Music.
- KIEV—Meet the Maestro.
- KFOX—Old-Age Pensions.
- KFSD—Reminiscences.
- 4:35-KWKW—Vocal Varieties.
- 4:40-KFWB—News.
- KGJ—Community Chest.
- 4:45-KECA—Alvin Wilder.
- \*KNX—Gardner, News.
- \*KHJ, KGB—Melody Hour.
- KMPC—Doorway to Charm.
- KFWB—Western Stars.
- KWKW—Today at the Races.
- KGJ—Orchestre du Jour.
- \*KRKD—News.
- KFSD—Veterans' Program.
- KVQE—Music That's Live.
- 4:55-KNX—Bill Henry.
- KGJ—Sports Flash.

- 5-KFI—H. V. Kallenborn.
- KNX—It Pays to Be Ignorant
- KECA, KPRO, KFMB—Terry and the Pirates.
- \*KHJ, KLAC, KVQE—News.
- \*KMPC—News, Teen & Twenty.
- KWKW—Italian Melodies.
- KFAC—Moments in Music.
- KGJ—Live at 5.
- KRKD—Songs of the Saddle.
- KFVD—Evening Serenade.
- KXLA—Jake Box Matinee.
- KIEV—Afternoon Serenade.
- KFOX—Sunshine Mission.
- KFSD—Anniversary Date.
- KGB—Casa Cugat.
- \*KGER—News, Helene Smith.
- 5:10-KLAC—Feature Race.
- 5:15-KFI, KFSD, KFAC—News.
- KECA, KFMB—Tennessee Jed
- KHJ, KGB, KFXM, KVQE—Superman.
- KIEV—Catch the 5:15.
- 5:25-KGJ, KWKW—Races, Sports
- 5:30-KFI—Casa Cugat.
- KNX—Wayne King Show.
- KECA, KFMB, KPRO—Dick Tracy.
- KHJ, KGB, KFXM, KVQE—Captain Midnight.
- KLAC—Irwin Allen.
- KFAC—Whoa Bill Club.
- KWKW—American Jewish Hr.
- KGJ—Race Recap.
- KXLA—Futuro Pianists.
- KRKD—South Sea Serenade.
- KIEV—Music Without Words.
- \*KFOX—News.
- \*KGER—Navy News.
- KFSD—Man with Story.
- 5:45-KFI, KFSD—Elmer Peterson.
- \*KECA—News.
- KHJ, KGB, KFXM, KVQE—Adventures of Tom Mix.
- KMPC—Top Tunes.
- \*KLAC—Sam Balter.
- KXLA—Miniature Concert.
- KGJ—L. A. Medical Assn.
- KRKD—Race Results.
- KFOX—Fishing Pals.
- \*KPRO—Day in Review.
- KFMB—Treasure Chest.
- 5:55-KWKW—Races and Sports.
- 6-KFI, KFSD—Mystery Theatre.
- KNX—Mercury Summer Theater.
- \*KHJ, KGB, KFXM, KVQE—Gabriel Heatter.
- KECA, KPRO, KFMB—Board of Missing Helra.
- \*KFWB, KGER, KFOX—News.
- \*KMPC—News, Sid Fuller.
- KGJ—Musical Digest.
- KRKD—Early Dancette.
- KFAC—Music.
- KWKW—Listening Reward.
- KFVD—Evening Serenade.
- \*KLAC, KIEV—News.
- KXLA—This Is Our Duty.
- 6:15-KHJ, KGB—Real Life Stories
- KMPC—Parade of Sports.
- KFWB—Warner Bros. Orch.
- KXLA—Federated Women's Clubs.
- KLAC—Memory Melodies.
- KIEV—Variety.
- \*KFXM—Names and Places.
- KVQE—Candlelight & Music.
- KGER—Today in Sports.
- 6:25-KWKW—Races and Sports.
- 6:30-KFI, KFSD—Sports Newsreel.
- KNX—Hank Durango.



Don't miss this entertaining half hour with Sheriff Mark Chase and comical Cousin Cassie

KECA-6:30 P.M. FRI.

- KECA, KPRO, KFMB—The Sheriff.
- KHJ, KGB, KFXM, KVQE—Spotlight Bands.
- KMPC—Hollywood Park Races.
- KFWB—Frank Bull.
- KFAC—Concert in Miniature.
- \*KLAC—Mobile McNamara.
- KXLA—Help Wanted.
- KWKW—Loring Coleman
- KRKD—Show Tunes.
- KIEV—Twilight Serenade.
- KFOX—Hal's Memory Room.
- KGER—World of Music.
- 6:45-KFI—Cabbages & Kings.
- KRKD—Tunesmiths.
- \*KLAC—James Roosevelt.

- KXLA—Musical Dept. Store.
- KWKW—What's It About?
- \*KFVD—News.
- \*KFSD—Washington Predicts.
- 6:55-KECA, KFMB, KPRO—Harry Wismer Sports.
- 7-KFI, KFSD—Supper Club.
- KNX—Writin' for Clayton.
- KECA, KPRO, KFMB—Cavaleade of Sports.
- KHJ, KGB, KFXM—Spotlite on America.
- \*KMPC—News, Dinner Dance.
- KFAC—Concert in Miniature.
- \*KLAC—News, Al Jaryis.
- KGJ—Musical Digest.
- \*KXLA—Averill Berman.
- \*KRKD—News.
- \*KGER—News, Dr. Fagan.
- KVQE—Twenty Questions.
- 7:15-KFI, KFSD—Fleetwood Lawton.
- KNX—Skyline Roof.
- KXLA—Musical Dept. Store.
- KRKD—Three-Quarter Time.
- 7:30-KFI—The King's Men.
- KNX—Tommy Riggs & Betty Lou.
- KECA, KPRO—Your American Sports Page.
- KHJ, KGB, KFXM, KVQE—Claco Kid.
- KMPC—Firestone Favorites.
- KFWB—Sports Final.
- KFAC—Floretta's Jewel Box.
- KXLA—Romantic Melodies.
- KRKD—Do You Know?
- KGER—Fr. Wayne Gospel.
- KFSD—Tales of Foreign Service.
- KFMB—ABC Mystery, Music.
- 7:45-KFI—Mystery.
- \*KFAK—News.
- KRKD—Father Vaughan.
- KFWB—Strolling Tom.
- KXLA—Jimmie Dolan.
- 7:55-KNX—News, Alcott.
- 8-KFI, KFSD—Night Editor.
- KNX—Aldrich Family.
- KECA, KPRO, KFMB—Adventures of Sam Spade.
- KHJ, KGB, KFXM, KVQE—Melody Tours.
- \*KMPC, KLAC, KGER—News.
- \*KFWB—Tomorrow's News.
- KFAC—Evening Concert.
- KGJ—Caucasian Memories.
- KRKD—South Seas Serenade.
- \*KXLA—Sam Balter.
- 8:05-KLAC—Baseball.
- KGER—Sky Pilot.
- 8:15-KFI—Latin Serenade.
- KMPC—Easy Aces.
- KFWB—Twilight on the Trail.
- KGJ—Dancing Rhythm.
- KXLA—Sons of the Pioneers.
- KFSD—The King's Men.
- 8:30-KFI, KFSD—People Are Funny.
- KNX—Sweeney & March.
- KECA, KPRO, KFMB—This Is Your F.B.I.
- KHJ, KGB, KFXM, KVQE—Carrington Playhouse.
- KMPC—Music Supreme.
- \*KFWB—News.
- KGJ—Charm School of the Air.
- KXLA—97th Street Corral.
- KRKD—Merry-Go-Round-Up.
- 8:45-KFWB—Wayne King Orch.
- 8:55-KNX—Ona Munson.
- 9-KFI, KFSD—Waltz Time.
- KNX—Woodland Sketches.
- KECA, KPRO, KFMB—Break the Bank.
- \*KHJ, KGB, KFXM, KVQE—News, Glenn Hardy.
- \*KMPC—News, Baseball.
- KFWB—Voice of Nation.
- KFAC—Evening Concert.
- \*KLAC—News, Baseball.
- \*KXLA—James Roosevelt.
- KGJ—Saludos Amigos.
- KFVD—Spade Cooley Time.
- KRKD—Western Hit Parade.
- \*KGER—News, Waitzes.
- 9:10-KFWB—Thought for Today.
- 9:15-KHJ, KGB, KFXM, KVQE—Rex Miller.
- KFWB—Musical Genis.
- \*KXLA—Ray Johnson.
- \*KFOX—News.
- 9:30-KFI—Murder at Midnight.
- KNX—Jimmy Greer Orch.
- KECA—Rancho Roundup.
- \*KHJ, KGB, KFXM, KVQE—Inside of Sports.
- KFWB—Maurice Hart.
- KGJ—Musical Horizons.
- KXLA—Texas Jim Lewis.
- KGER—Graphic Press.
- KFOX—Samuel M. Polin.
- KFSD—S. D. Talks It Over.
- \*KEMB—Raymond Swing.
- 9:45-KHJ, KGB, KFXM, KVQE—Henry J. Taylor.
- KNX—Bill Bryna Trio.
- \*KPRO—Riverside News.
- KFMB—Rino Croach.

10-KFI, KFSD—The Reporter.
- \*KNX—Chet Huntley, News.
- KECA—Sid Ziff, Sports.
- \*KHJ, KGB, KFXM, KVQE—Albert Warner.
- KMPC—Baseball.

## EASTSIDE SHOW

10 TO 12 P. M.  
Every Night Except Sunday

# KFWB

KFWB—Eastside Show.
- \*KLAC—News, Concert Hall.
- KFVD—Spade Cooley Time.
- KGJ—Let's Sing.
- KRKD—Merry-Go-Round-Up.
- KXLA—Western Hit Parade.
- \*KGER—News.

2 hours popular music

# KFAC

10 to 12 EVERY NIGHT

# LUCKY LAGER DANCE TIME

KFAC—Lucky Lager Dance.
- KPRO—Rainbow Rendezvous.
- KFMB—Fights.
- 10:05-KGER—Musical Roundup.
- 10:15-KFI—Casa Cugat.
- KNX—Cliff Johnson.
- \*KECA, KHJ—News.
- KFSD—Hi School Music.
- 10:25-KMPC—Sportsmen's News.
- 10:30-KFI—Carveth Wells, Inside the News.
- KNX—Symphonette.
- \*KECA—Raymond Swing.
- KHJ—Sing, America, Sing.
- KMPC—Man With a Band.
- KGJ—Swing It.
- KPRO—Ambassador Orch.
- KFXM—Masterworks.
- KFSD—Salon Music.
- KVQE—1490 Club.
- 10:45-KFI—Show Time.
- KECA—Freddy Martin Orch.
- KHJ—So the Story Goes.
- \*KFSD—News.

11-KFI, KHJ, KMPC—News.
- \*KNX—News, Jim Wyatt.
- \*KECA—News.
- KFWB—Eastside Show.
- KFAC—Lucky Lager Dance.
- \*KLAC—News, Let's Dance.
- KFVD—Spade Cooley Time.
- KGJ—Blue of Evening.
- KXLA—Ansell Hill Orch.
- \*KGER—News, Music.
- KPRO—Scotty's Cafe.
- KFXM, KGB—Stewart Orch.
- KFSD—Dance Orchestra.
- 11:05-KMPC—Dance Time.
- 11:15-KFI—Taylor-Made Melodies.
- KECA—Music of Manhattan.
- KHJ, KGB, KFXM—Lawrence Welk Orch.
- KFMB—Chentin' on Sandmas.
- 11:20-KNX—Les Brown Orch.
- 11:25-KFI—Post Parade.
- 11:30-KFI—Eddie Fitzpatrick Orch.
- KNX—Tiny Hill Orch.
- KECA—Claremont Hotel
- KHJ, KGB—S. Kenton Orch.
- KXLA—Rounders Club.
- KPRO—Stompin' at Studio.
- 11:45-KHJ, KGB, KVQE—News.
- KNX—K.N.T., Music.
- KECA—Boyd Bachern Orch.
- KXLA—Brandstand Revue.
- KPRO—Frank and Ernest.
- 11:55-KFI, KECA, KNX, KFSD—News.

STORIES AIRED

"McGarry and His Mouse," new comedy series heard Wednesday nights over NBC, is based on the Matt Taylor stories about McGarry, the cop, currently appearing in "This Week" magazine.



# SATURDAY, JULY 27

KLAC	KFI	KECA	KHJ	KFVD	KXLA	KFSG	KGFJ	KFXM	KFAC	KGER	KWKW	KFMB
KFSJ	KMPC	KIEV	KFWB	KNX	KRKD		KPPE	KFOX	KGB	KPRD	KVOE	
570	640	790	930	1020	1110	1230	1240	1330	1390	1440	1490	
600	710	870	980	1070	1150							

\*Indicates News Broadcasts.

- 8-KFI-Saturday Morning Varieties.
- KNX-Theater of Today.
- KECA-Treasury Salute.
- \*KHJ-News Commentary.
- \*KMPC, KXLA, KLAC-News.
- \*KFWB, KIEV-News.
- KFAC-Country Church.
- KGFJ-Concert Pastelle.
- KWKW-Azusa Mission.

**KRKD, 8:00 A. M.**  
**HAVEN OF REST**  
 Tues., Thurs., Sat.  
 First Mate Bob and the Good Ship Grace

KRKD, KFOX-Haven of Rest  
 KFVD-Wakeup Ranch.  
 KPRO-Wake Up & Smile.  
 KGB, KVOE-Koru's a-Krackin'.

\*KGER-News, Soul Patrol.  
 KFXM-Music.  
 KFSJ-O. P. A. Reporter.  
 KFMF-The Timekeeper.

8:10-KLAC-For the Girls.  
 8:15-KHJ-Waxshop.

KECA-Wake Up and Smile.  
 \*KMPC-Market Report, Sports.  
 KWKW-Better Vision.  
 KXLA-Record Rendezvous.  
 KIEV-Children's Story Hour.  
 KGER-Mizpah.  
 KFSJ-Consumer Time.

8:20-KFWB-Mello-Tunes.  
 8:30-KFI, KFSJ-Smilin' Ed McConnell.

KNX-Stars Over Hollywood.  
 KHJ, KGB, KFXM, KVOE-Luncheon with Lopez.  
 KMPC-Three Suns.

\*KFAK-News.  
 \*KWKW-News.  
 \*KRKD-News, Music.  
 KIEV-Musical Memories.  
 KFOX-Children's Bible Hour.  
 KFMF-Wake Up and Smile.

8:45-KMPC-Jr. Army on March.  
 \*KFWB-News.

KFAC-Regal Melodies.  
 KWKW-Sacred Heart.  
 KFVD-Vocal Favorites.

9-KFI, KFSJ-Monterey Centennial.

and Home Hour.  
 KNX-Grand Central Station.  
 KHJ, KGB, KFXM, KVOE-Fun and Music.

KECA-Buddy Wood Trio.  
 \*KMPC-News, Peter Potter.  
 KFWB-Health Talk.

\*KLAC-News, Preview Time.  
 KFAC-Unity.  
 KXLA-Record Rendezvous.

\*KGFJ, KGER-News.  
 KFVD-Waltz Time.  
 KIEV-Morning Serenade.

\*KFOX-Firebrands for Jesus.  
 KRKD-Sagebrush Serenade.  
 KWKW-Voice of China.  
 KPRO-Fontana Hour.

KFMF-Musical Varieties.  
 9:05-KGER-Lutheran Hour.  
 9:10-KGFJ-Radio Messenger.

9:15-KECA-The Brown Dots.  
 KFWB-Morning Melodies.  
 KLAC-Storybook Hour.

KFAC-Music.  
 KWKW-Breakfast Serenade.  
 \*KFWB-News.

9:30-KFI-Report to the Veterans.  
 KNX-Country Fair.  
 KHJ, KGB, KFXM, KVOE-Vacation Symphonies.

KECA-Mirandy.  
 KFWB-By Way of Comparison.

KLAC-Humane Society.  
 \*KFAK, KWKW-News.  
 KGFJ-Open Album.

KFVD-Show Tunes.  
 KIEV-Modern Concert Hall.  
 KGER-World Prayer Fellowship.

KFSJ-Make Believe House.  
 KFMF-Notes from a Diary.

9:45-KFI-Traffic Tribunal.  
 KECA-Johnny Thompson, Song Salesman.  
 KFAC-Voice of Romance.  
 KLAC-Public Interest.

\*KRKD-News.  
 KWKW-Sign of the Clock.  
 KFVD-Here Comes Parade.

9:55-KRKD-1. Roundup.  
 10-KFI, KFSJ-Tillamook Kitchen.

KNX-Mary Lee Taylor.  
 \*KHJ, KGB, KFXM, KVOE-News, Glenn Hardy.

KECA, KPRO, KFMB-American Farmer.  
 \*KMPC-News, Peter Potter.  
 KFWB-By Way of Comparison.

\*KLAC-News, Al Jarvis.  
 KFAC-Musical Portraits.  
 KGFJ-Racing News.  
 KRKD-Music.

KXLA-Plano Parade.  
 KWKW-Race Lineup.  
 KFVD-Morning Serenade.

\*KIEV, KFOX, KGER-News.  
 10:05-KGER-Floyd B. Johnson.  
 10:15-KFI, KXLA-News.

KHJ-Johnny Pineapple Orch.  
 KGFJ-Serenade for You.  
 KFAC-L. A. Medical Ass'n.

KRKD-Talk.  
 KIEV-Dance Time.  
 KFOX-Rev. Emma Taylor.

KFSJ-Heaven-Earth Club.  
 KVOE-Voice of the Army.  
 10:25-KGFJ, KWKW-Races, Sports

10:30-KFI-The Baxters.  
 KNX-Give and Take.  
 KECA-Playground Fun.

KHJ-Clinic Forum.  
 KFWB-Midmorning Melodies.  
 KWKW-Columbia Record Shop.

\*KFAK-News.  
 KGFJ-Upbait Season.  
 KXLA-Tuning Around.

KRKD-Music.  
 KIEV-Musical Corral.  
 KGER-Vital Statistics.

KFXM-Palmer House Orch.  
 KFSJ-Tentimeters Club.  
 KFMB-This Is My Church.

KVOE-Blue Note Parade.  
 10:45-KFI-Nature Sketches.  
 KECA-Musical Toast.

KMPC-Home Chats.  
 KFAC-Latin Quarter.  
 KXLA-U. S. Marines.

KFXM-Dance Orch.  
 KGER-Kurbstone Forum.  
 KFOX-Firebrands' Children's Hour.

10:55-KGFJ, KWKW-Races, Sports  
 11-KFI-Atom Bomb Scientists' Report.

KNX-Let's Pretend.  
 KECA, KPRO, KFMB-Plano Playhouse.

KHJ-George Sterner Orch.  
 \*KMPC-News, Keith Hetherington.

KFWB-Bill Anson.  
 KFAC-Friendly Classics.  
 \*KLAC-News, Al Jarvis.

KGFJ-Styleings in Blue.  
 \*KFVD, KGER-News.  
 KRKD-Light Concert.

KXLA-Theater of Memories.  
 KWKW-Listening Reward.  
 KIEV-Meet the Band.

KVOE-Blue Note Parade.  
 KFSJ-Saturday Showcase.  
 KGB-Fairy Tales.

11:15-KFI-Meet the Author.  
 KHJ-Zeke Manners.  
 KFVD-Piano Moods.

KIEV-Trade Winds.  
 KGER-Gospel Story Hour.

KFOX-Hawaiian Varieties.  
 KFXM-Dance Orch.  
 11:25-KNX-News.

KGFJ, KWKW-Races, Sports  
 11:30-KFI-Let's Laugh and Get Acquainted.

KNX-Billie Burke.  
 KECA, KPRO, KFMB-Roundup Tune.  
 KHJ, KGB, KFXM, KVOE-Checkerboard Matinee.

KFVD-Violet Schram.  
 KWKW-Bea Boynton Suggests.

\*KXLA, KRKD-News.  
 KIEV-Tropical Tempos.  
 KGER-Sinatra Entertains.

KFSJ-Debber Date.  
 11:45-KXLA-Songs of the Saddle.  
 KRKD-Vocal Varieties.

KGER-Star Time.  
 11:55-KGFJ, KWKW-Races, Sports  
 12-KFI-Noon Farm Reporter.

KNX-Martin Block.  
 KECA-Taylor-Made Melodies  
 \*KHJ-Broadway News.

\*KMPC-News, Hemingway.  
 KFWB-Bill Anson.  
 \*KLAC-News, Al Jarvis.

KFAC-Luncheon Concert.  
 KWKW-Song Showcase.  
 \*KGFJ, KIEV, KFSJ-News.

KFVD-Organ.  
 KRKD-Prairie Schooner.  
 KXLA-Riders of Purple Sage.

\*KGB, KVOE, KGER-News.  
 KFXM-Hawaiian Harmonies.  
 KFMB-Duke Ellington Orch.

12:05-KGER-Red Murrell.  
 12:10-KGFJ-Keyboard Magic.  
 12:15-KHJ-Round Towner.

KMPC-Automobile News.  
 KFVD-Luncheon Music.  
 KXLA-Songs of the Saddle.

KIEV-Tin Pan Alley.  
 \*KFXM, KFOX-News.  
 KPRO-Duke Ellington Orch.

KFSJ-Blue Plate Special.  
 KGB-American Legion.  
 KVOE-Zeke Manners.

12:25-KGFJ, KWKW-Races, Sports  
 12:30-KFI-The Schools Are Yours.  
 KNX-The Chicagoans.

KHJ, KGB, KFXM, KVOE-Herbie Fields Orch.  
 KMPC-Bridge Club.  
 \*KFWB-News.

KXLA-Painted Post.  
 KWKW-Farm News.  
 KGFJ-Easy Rhythm.

KIEV-Show Time.  
 KFSJ-Schools Are Yours.  
 12:45-KFI-You Were There.

KHJ, KGB, KFXM, KVOE-Opportunity, U. S. A.  
 KMPC-Star Shots.  
 \*KFAK-News.

KFVD-Violet Schram.  
 KWKW-Varieties.  
 KXLA-U. S. Army Presents.

KGER-Voice of the Army.

KFSJ-Harmonizers.  
 12:55-KGFJ, KWKW-Races, Sports  
 1-KFI, KFSJ-No Happy Ending.

KNX-One for the Book.  
 KECA, KFMB-Saturday Concert.

KHJ-Thirty Seconds to Go.  
 \*KMPC-News, Musical Scrapbook.

KFWB-Bill Anson.  
 KFAC-Sketches in Strings.  
 KGFJ-Intermission.

KRKD-Music.  
 \*KLAC, KFVD, KGER-News.  
 KXLA-Community Broadcasters.

KWKW-Veterans' Rehabilitation.  
 KIEV-Waltz Time.  
 KPRO-Corona Hour.

KFXM-Sagebrush Serenade.  
 KGB, KVOE-Sports Parade.  
 1:05-KGER-Out of the Sandbox.

1:10-KLAC-Highlights in Melody.  
 1:15-KNX-Talks.

KXLA-Approved for Listening.  
 KFVD-Popular Favorites.  
 KIEV-Victory Parade.

KFXM-Tomorrow's Music.  
 1:25-KGFJ, KWKW-Races, Sports  
 1:30-KFI-Camera Clinic.

KNX-Meet the Missus.  
 KHJ-Teen Tune Sesh.  
 KMPC-Flying Feet.

KGFJ-Among My Souvenirs.  
 \*KXLA, KRKD-News.  
 KFWB-Capistrano Chimes.

KIEV-Moods in Music.  
 KFXM-You Were There.  
 KFSJ-Saturday Concert.

\*KPRO-Ed Tomlinson.  
 KVOE-Orchestra.

1:45-KHJ-Policing L. A.  
 KFAC-Piano Solos.  
 KXLA-Afternoon Varieties.

KRKD-Singing Waiters.  
 KFOX-Voice of the Army.  
 KFSJ-Blues in the Afternoon.

KGB, KFXM, KVOE-Gray Gordon Orchestra.  
 1:55-KGFJ, KWKW-Races, Sports  
 2-KFI-Home Is What You Make It.

KNX-Song Shop.  
 KECA-Concert of Favorite Artists.

\*KHJ, KGB, KFXM, KVOE-Paul Schubert Reports.  
 \*KMPC-News, Sweet Music.  
 KFWB-Bill Anson.

KFAC-Music in American Manner.  
 \*KXLA, KIEV-News.  
 KXLA-Melody Matinee.

KGFJ-Town Crier Presents.  
 KRKD-Music for Millions.  
 KFVD-Popular Favorites.

KWKW-Club 1430.  
 KGER-Long Beach Band.  
 KPRO-Matinee Dance.

KFSJ-Rhapsodies of the Rockies.

2:15-KHJ-Pulse of the City.  
 KNX-American Portrait.  
 KLAC-Baseball.

KFOX-Public Bulletin.  
 KRKD-So West Melodies  
 KIEV-Land of Song.  
 KFXM-Guardians of Victory.

KGB, KVOE-Lorenzo Fuller Sings.

2:25-KGFJ, KWKW-Races-Sports.  
 2:30-KFI-Reserve.  
 KECA, KFMB-Paul Porter.

KHJ, KFXM, KVOE-The Author Meets the Critic.  
 KMPC-Girl Scouts.  
 KFWB-Dick Haymes.

\*KRKD-News, Music.  
 KFVD-Timely Tunes.  
 \*KWKW-News, Club 1430.

KIEV-Saddle Songs.  
 KFOX-Sagebrush Symphony.  
 \*KGER-News Summary.

EGB-San Diego Schools.  
 2:40-KGER-Long Beach Band.  
 2:45-KFI-Edward Tomlinson.

\*KNX, KFVD-News.  
 KECA, KFMB-Labor, A U.

KMPC-Vaughn Monroe Orch.  
 KFWB-Melody Matinee.  
 KFAC-Organ.

KRKD-Pan-Americana.  
 KPRO-Campus Caboodle.  
 KFSJ-Art of Living.

2:55-KGFJ, KWKW-Races, Sports  
 3-KFI, KFSJ-Our Foreign Policy.  
 KNX-St. Louis Municipal Orch.  
 KFAC, KPRO-It's Your Business.

## SATURDAY Program Highlights

Morning Programs Appear in Lightface Type; Afternoon and Evening Programs in Boldface.

### Variety

- 9:00-Grand Central Station, KNX.
- 6:30-Grand Ole Opry, KFI.
- 7:00-Hollywood Star Time, KNX.
- 8:00-Hit Parade, KNX.
- 8:30-National Barn Dance, KFI.
- 8:45-Tony Martin, KNX.
- 10:15-Hollywood Barn Dance, KNX.
- 8:00-Theater of Today, KNX.
- 8:30-Stars Over Hollywood, KNX.
- 8:00-Bill Lance, KFI.
- 9:04-Gangbusters, KECA.
- 9:30-Green Hornet, KECA.
- 11:15-Lights Out, KFI.

### Quiz Programs

- 7:00-Quiz of Two Cities, KHJ.
- 7:30-Win, Place or Show, KECA.
- 8:30-Charms School of the Air, KGFJ.

### Outstanding Music

- 1:00-Saturday Concert, KECA.
- 1:30-Moods in Music, KIEV.
- 3:00-St. Louis Municipal Orchestra, KNX.
- 4:00-Musical Masterpieces, KFAC.
- 5:30-Berkshire Festival Concert, KECA-KPRO-KFMB.
- 6:00-Musical Digest, KGFJ.
- 6:00-Chicago Theater, KHJ.
- 8:00-Evening Concert, KFAC.
- 10:00-Lucky Lager Dance Time, KFAC.
- 10:00-Eastside Show, KFWB.

### Public Affairs

- 11:00-Atom Bomb Scientists' Report, KFI.
- 2:30-Paul Porter, KECA.
- 2:45-Labor, U.S.A., KECA.
- 3:00-Our Foreign Policy, KFI.
- 3:30-Assignment Home, KNX.

### Sports-Comment

- 10:00-Race Lineup, KWKW.
- 10:00-Racing, KGFJ.
- 3:00-Baseball, KMPC.
- 4:15-Harry Wismer, KECA.
- 5:45-Race Results, KRKD.
- 6:30-Hollywood Park, KMPC.



**KHJ, KGB, KFXM, KVOE**—Hawaii Calls.  
**KMPC**—Baseball.  
**KFWB**—Skating Party.  
**KFAC**—Famous Musical Favorites.  
 \***KLAC**—News, Baseball.  
 \***KXLA**—KGER—News.  
**KGFJ**—Record Jackpot.  
**KFVD**—L. A. Daily Reporter.  
**KWKW**—Swing Session.  
**KRKD**—Matinee Melodies.  
**KIEV**—Melody at Three.  
**KFOX**—Excursions in Science.  
 \***KFMB**—News, Movie News.  
 3:05—**KGER**—Record Party.  
 3:15—\***KECA, KPRO**—Correspondents Around the World.  
**KFWB**—Melody Matinee.  
**KXLA**—Juke Box Matinee.  
**KIEV**—Just Relax.  
**KFVD**—Popular Favorites.  
**KFMB**—Matinee Melody.  
 3:25—**KGFJ, KWKW**—Races, Sports  
 3:30—**KFI, KFSD**—Curtain Time.  
**KNX**—Assignment Home.  
**KECA, KPRO**—Junior Junction.  
**KHJ, KGB, KFXM, KVOE**—Reserve.  
**KFWB**—Helen Louise.  
 \***KRKD**—News, Music.  
**KIEV**—Matinee Melodies.  
**KFOX**—Chester Bowles.  
**KFMB**—Red Cross.  
 3:45—**KHJ, KGB, KFXM, KVOE**—I Was a Convict.  
**KFWB**—Melody Matinee.  
**KFAC**—Music of Americas.  
**KWKW**—Varieties.  
**KFVD**—Rhythm Music.  
**KFMB**—Matinee Melody.  
 3:55—**KGFJ, KWKW**—Races, Sports  
**4**—**KFI**—Ladies' Day.  
**KNX**—Diana Gayle.  
**KECA**—Radio, the American Way.  
**KHJ, KGB, KVOE**—Serenade for Strings.  
**KMPC**—Baseball.  
**KFWB**—Gospel and Song.  
 \***KLAC**—News, Baseball.  
**KXLA**—Juke Box Matinee.  
**KWKW**—Chantlin Sisters.  
**KGFJ**—Swing Serenade.  
**KFAC**—Musical Masterpieces.  
**KFVD**—Piano.  
**KRKD**—Piano Paintings.  
 \***KGER**—News, Record Party.  
 \***KIEV, KFOX, KPRO**—News.  
**KFXM**—Record Shop.  
**KFSD**—Rendezvous Room.  
**KFMB**—Pago Cavanaugh Trio.  
 4:15—**KNX**—Melodies & Memories.  
**KECA, KPRO**—Harry Wismer, Sports.  
**KWKW**—Saddle Serenade.  
**KFVD**—News.  
**KRKD**—MovieLand Quiz.  
**KIEV**—Dance Time.  
**KFSD**—Hank Greene.  
**KFMB**—Broad Horizons.  
 4:25—**KGFJ, KWKW**—Races, Sports  
 4:30—**KFI**—Hollywood Gold Cup.  
 \***KNX**—Harry Flannery.  
**KHJ, KGB, KVOE**—Juvenile Jury.  
**KECA, KPRO**—Chicago Serenade.  
**KFWB**—Blind Artists' Guild.  
 \***KGFJ**—News.  
**KRKD**—Tunes of the Day.  
**KFVD**—Ten Time Music.  
 \***KWKW**—News, Vocal Varieties.  
**KIEV**—Meet the Maestro.  
**KFOX**—Old-Age Pensioners.  
**KFXM**—Amusement News.  
**KFSD**—Mancini Moods.  
**KFMB**—San Diego Looks Ahead.  
 4:40—**KGFJ**—Radio Reporter.  
 4:45—\***KNX**—Garred, News.  
**KFI**—Name Your Music.  
**KFWB**—Western Stars.  
**KWKW**—Today at the Races.  
**KGFJ**—Orchestra du Jour.  
 \***KRKD, KFXM, KFSD**—News.  
 4:55—\***KNX**—Bill Henry, News.  
**KGFJ**—Sports Flash.

**5**—**KFI**—Reserve.  
**KNX**—Voice of the Moment.  
**KECA**—Musical Pet Shop.  
 \***KHJ, KVOE, KGER**—News.  
 \***KMPC**—News, Jerry Sears.  
**KXLA**—Juke Box Matinee.  
**KFAC**—Moments in Music.  
 \***KLAC**—News, Baseball.  
**KWKW**—Italian Melodies.  
**KFVD**—Evening Serenade.  
**KRKD**—Songs of the Saddle.  
**KGFJ**—Jive at 5.  
**KIEV**—Afternoon Serenade.  
**KFSD**—Columbia Record Shop.  
**KFOX**—Sunshine Mission.  
**KPRO**—Ash Can Derby.  
**KFXM**—Nancy's Book Corner.  
**KGB**—Key to City.  
**KFMB**—Hits of Yesteryear.  
 5:05—**KGER**—Music.  
 5:15—\***KFI, KECA**—News.  
**KNX**—Veterans' Housling.  
**KHJ, KGB, KFXM, KVOE**—Dick Templeton, Sports.  
**KMPC**—D'Artega Presents.  
 \***KFAC**—News.  
**KIEV**—Catch the 5:15.  
**KFMB**—Harry Wismer.  
 5:25—**KGFJ, KWKW**—Races, Sports  
 5:30—**KFI**—Reserve.  
**KNX**—Community Report.  
**KECA, KPRO, KFMB**—Berkschire Festival Concert.  
**KHJ, KGB, KFXM, KVOE**—Jonathan Trinkle, Esquire.  
**KMPC**—Andre Kostelanetz.  
**KLAC**—Irwin Allen.  
**KGFJ**—Race Recap.  
**KFAC**—Music.  
**KRKD**—South Sea Serenade.  
**KWKW**—Craig Wilkins.  
**KXLA**—Future Planets.  
**KIEV**—Music Without Words.  
**KGER**—All States.  
 \***KFOX**—News.  
**KFSD**—Whistling Parson.  
 5:45—\***KFI**—Elmer Peterson.  
**KNX**—Saturday Night Serenade.  
**KMPC**—Bishop Stevens.  
**KXLA**—Evening Melodies.  
**KLAC**—Jimmy Tarantino.  
**KWKW**—Serenade.  
**KGFJ**—Twilight Rhapsody.  
**KRKD**—Race Results.  
**KGER**—Your American Music.  
 5:55—**KWKW**—Races and Sports.  
**6**—**KFI, KFSD**—Summer Serenade.  
**KNX**—Saturday Night Serenade.  
**KECA, KPRO, KFMB**—Esplanade Concert.  
**KHJ, KGB, KFXM, KVOE**—Chicago Theater.  
 \***KMPC, KIEV**—News.  
 \***KFWB, KGER, KFOX**—News.  
**KGFJ**—Musical Digest.  
 \***KLAC**—News, Preview.  
**KFAC**—Music.  
**KFVD**—Learning Reward.  
**KWKW**—Evening Serenade.  
**KRKD**—Early Dancette.  
**KXLA**—First Baptist Church.  
 6:05—**KGER**—Twilight Time.  
 6:15—**KNX**—Oklahoma Roundup.  
**KMPC**—Dave Rose.  
**KFWB**—Rhythm Riders.  
**KLAC**—Memory Melodies.  
**KIEV**—Variety.  
 6:25—**KWKW**—Races and Sports.  
 6:30—**KFI, KFSD**—Grand Ole Opry.  
**KECA, KPRO**—To Live in Peace.  
**KMPC**—Hollywood Park.  
**KFWB**—Music.  
**KLAC**—O. K. for Sports.  
**KXLA**—Sweet Chariot Hour.  
**KWKW**—Loring Coleman.  
**KRKD**—Show Tunes.  
**KIEV**—Twilight Serenade.  
**KFOX**—Hal's Memory Room.  
**KGER**—Lukin-Valley Church.  
**KFMB**—Youth Quizzes Industry.  
 6:45—**KNX**—Talk.  
**KFWB**—Bert Fiske.  
**KRKD**—Hollywood Tunesmiths  
**KWKW**—What's It About?

\***KFVD**—News.  
**7**—**KFI, KFSD**—No Happy Ending.  
**KNX**—Hollywood Star Time.  
**KECA, KPRO, KFMB**—We, the Guilty.  
**KHJ**—Quiz of Two Cities.  
 \***KMPC**—News, Hollywood Bowl Previews.  
**KFWB**—Tune Tips.  
**KFAC**—Dr. James Fifield, Jr.  
**KGFJ**—Musical Digest.  
**KXLA**—Nazarene Church.  
 \***KLAC, KRKD, KVOE**—News.  
**KFOX**—Judge Gardner.  
**KFXM**—Korn's Cracklin'.  
**KGB**—Supper Date.  
 \***KGER**—News, Music.  
 7:05—**KLAC**—Al Jarvis.  
**KGER**—Across the Footlights.  
 7:15—**KRKD**—Three-Quarter Time.  
**KFMB**—Calling All Veterans.  
**KVOE**—Dr. Titus Frazee.  
 7:30—**KFI, KFSD**—Tales of the Foreign Service.  
**KNX**—Danny O'Neill.  
**KECA, KPRO**—Win, Place or Show.  
**KHJ, KGB, KFXM, KVOE**—Red Ryder.  
 \***KFWB**—News.  
**KFAC**—Music.  
**KXLA**—Popular Concert.  
**KRKD**—Do You Know?  
**KGER**—Martin Block Show.  
**KFMB**—Show Tunes.  
 7:45—**KFWB**—Twilight on the Trail.  
 \***KFAC**—News.  
 7:55—\***KNX**—Alcott, News.  
**8**—**KFI, KFSD**—Adventures of Bill Lance.  
**KNX**—Hit Parade.  
**KHJ, KGB, KFXM, KVOE**—Leave It to the Girls.  
**KECA, KPRO**—Famous Jury Trials.  
 \***KMPC**—News, Hemingway.  
**KFWB**—Hollywood Bowl.  
**KFAC**—Evening Concert.  
 \***KLAC**—News, Memories in Music.  
**KGFJ**—Caucasian Memories.  
**KXLA**—Variety Time.  
 \***KGER**—News, Grace Dotson.  
**KFOX**—County Barn Dance.  
 \***KFMB**—News, Dance Music.  
 8:16—**KMPC**—Vaughn Monroe.  
**KFWB**—Story of Israel.  
**KGFJ**—Dancing Rhythm.  
**KXLA**—Adventures in Research.  
 8:30—**KFI, KFSD**—National Barn Dance.  
**KECA, KPRO**—The Lone Ranger.  
**KHJ, KGB, KFXM**—Tommy Dorsey Playshop.  
**KMPC**—Music Supreme.  
**KFAC**—Melodies That Made History.  
**KGFJ**—Charm School of the Air.  
**KXLA**—97th Street Corral.  
**KGER**—Captains of Industry.  
**KVOE**—Kilroy Was Here.  
 8:45—**KNX**—Tony Martin Show.  
**KFWB**—Wayne King Orch.  
**KVOE**—Dorsey Playshop.  
**9**—**KFI, KFSD**—Can You Top This?  
**KNX**—Tony Martin Show.  
**KECA, KPRO, KFMB**—Gang Busters.  
 \***KHJ, KGB, KFXM, KVOE**—News.  
 \***KMPC**—News, Kaye Orch.  
**KFWB**—Show Time.  
 \***KLAC**—News.  
**KFAC**—Evening Concert.  
**KFVD**—Spade Cooley Time.  
**KXLA**—Bandstand Revue.  
**KGFJ**—Saludos Amigos.  
 \***KGER**—News, America Sings.  
**KFOX**—Popular Music.  
 9:10—**KLAC**—Cavalcade of Song.  
 9:15—**KHJ, KGB, KFXM, KVOE**—California Caravan.

**KNX**—Don't You Believe It.  
**KFI**—Conquest.  
**KNX**—Story Teller.  
**KHJ, KFXM, KVOE**—Frankie Carle Orch.  
**KECA**—Green Hornet.  
**KMPC**—Harry James Orch.  
**KFWB**—Maurice Hart.  
**KGFJ**—Musical Horizons.  
**KXLA**—Texas Jim Lewis.  
**KGER**—Graphic Press.  
**KPRO**—Claremont Orch.  
**KFSD**—Memory Parade.  
**KGB**—Band of the Week.  
**KFMB**—Show Tunes.  
 9:45—**KHJ**—Frank Parker Show.  
**KNX**—Jimmy Greer Orch.  
**KPRO**—Memories in Melody.  
**KGB**—Dancetime.  
**10**—\***KFI, KFSD, KGER**—News.  
 \***KNX**—Chet Huntley.  
**KHJ, KGB, KFXM, KVOE**—Stan Kenton Orch.  
**KECA**—Casino Gardens Orch.  
 \***KMPC**—News, Curtain Calls.  
 \***KLAC**—News, Concert Hall.

## EASTSIDE

# SHOW

10 TO 12 P. M.  
every Night except Sunday

## KFWB

KFV—Outside Show.  
**KXLA**—Tunes for Ten.  
**KFVD**—Spade Cooley Time.  
**KGFJ**—Let's Sing.  
**KFAC**—Lucky Lager Dance.  
**KPRO**—Al Jeffers Orch.  
**KFMB**—Jack McLean Orch.  
 10:05—**KGER**—Old Fashioned Revival.  
 10:15—**KFI**—Late Date.  
**KNX**—Hollywood Barn Dances.  
**KFSD**—Thomas Anthony.  
 10:30—**KFI**—Sports Page of the Air.  
**KECA, KPRO**—F. Martin Orch.  
**KHJ, KGB, KFXM, KVOE**—Griff Williams Orch.  
**KMPC**—Candlelight & Silver.  
**KXLA**—Amelie Hill Orch.  
**KGFJ**—Swing It.  
**KGER**—Cowboy Music.  
**KFSD**—Musical Quiz.  
 10:45—**KFI**—Show Time.  
**KNX**—Cross Section, N.A.M.  
**KFMB**—Fern Rossner Music.  
**KFSD**—Thomas Peluso.  
**11**—\***KFI, KNX, KLAC**—News.  
**KHJ, KGB, KVOE**—Lawrence Welk Orch.  
**KECA**—Bal Tabarin Orch.  
 \***KMPC**—News, Dance Time.  
**KFWB**—Eastside Show.  
**KGFJ**—Blue of Evening.  
**KFAC**—Lucky Lager Dance.  
**KFVD**—Spade Cooley Time.  
**KXLA**—Club Brazil.  
**KPRO**—Scotty's Cafe.  
**KFMB**—Bal Tabarin Orch.  
 \***KGER**—News, Music.  
**KFSD**—Dance Requests.  
**KFXM**—Random Requests.  
 11:10—**KLAC**—Birth and Melody.  
 11:15—**KFI**—Lights Out.  
**KNX**—Les Brown Orch.  
**KECA**—Jan Savitt Orch.  
**KHJ, KGB, KVOE**—Bddie Heywood Orch.  
 11:30—**KNX**—Jimmy James Orch.  
**KHJ, KGB, KVOE**—Chet Stewart Orch.  
**KXLA**—Rounders Club.  
**KPRO**—Stompin' at Studio.  
**KFMB**—Cheatin' on Sandman.  
 11:45—**KFI**—Music.  
 \***KHJ, KGB, KVOE**—News.  
**KNX**—KX-ara, Music.  
**KECA**—Boyd Baeburn Orch.  
**KXLA**—Bandstand Revue.  
 11:55—\***KFI, KECA, KNX, KFSD**—News.

## RADIO WEST

(Continued from Page 10)

Hunter" (youngest daughter, spoiled brat) in Clyde Fish's "The Climbers," which will be presented for Pasadena's Twelfth Annual Midsummer Drama Festival.

### The Answer

How do gag writers amuse themselves?

Well, take John Murray who, with Ben Freedman, pens scripts for CBS' Bob Crosby and NBC's Red Skelton. Writer Murray has just bought himself a \$700 electric train set. It's an elaborate thing, erected all over his living room!

### Musical Controversy

Meredith Willson started a lively controversy among music-lovers recently when he broadcast, via the San

Francisco Symphony orchestra, his selection of the "ten most beloved compositions of all times".

Willson's choices, in the order he rates them on his "All Time Classic Parade", are: Beethoven's "Minuet", Brahms' "Lullaby", Schubert's "Serenade", Strauss' "Blue Danube", Handel's "Hallelujah Chorus", Paderewski's "Minuet", Dvorak's "Humoresque", Schubert's "Unfinished Symphony", Kreisler's "Caprice Viennois" and Rossini's "William Tell Overture".



# ALPHABETICAL PROGRAM FINDER

Note: Programs marked with an asterisk (\*) are of the contest, quiz, or offer type.

\* Indicates programs of news and commentary.

Abbott Mysteries... KHJ, KGB, 1:30 p.m. Su  
 Academy Award Theater... KNX, 8 p.m. W  
 Adventures of Bill Lance... KFI, 8 p.m. Sa  
 Adventures of Sam Spade... KECA, 8 p.m. F  
 Adventures of Sea Hound... KHJ, 3:45 p.m. M-F  
 Adventures of Tom Mix... KHJ, 5:45 p.m. M-F  
 Album of Familiar Music... KFI, 5:30 p.m. Su  
 \*Alcott, Carroll... KNX, 7:55 p.m. M-Sa  
 Aldrich Family... KNX, 8 p.m. F  
 All-Star Western... KNX, 3:30 p.m. Su  
 Allen, Irwin... KLAC, 5:30 p.m. M-F  
 Allen, Roger... KHJ, KGB, KVOE, 1 p.m. Su  
 America Speaks... KNX, 10:30 p.m. Su  
 America United... KFI, 11:15 p.m. Su  
 American Forum... KHJ, KVOE, 6:30 p.m. Su  
 American Farmer... KECA, 10 a.m. Sa  
 American-Jewish Hour... KWKW, 5:30 p.m. M-F  
 American Melody Hour... KNX, 3:30 p.m. Tu  
 American Portrait... KNX, 2:15 p.m. Sa  
 American Sports Page... KECA, 7:30 p.m. F  
 American Way Forum... KFI, 9:30 p.m. Tu  
 Au Evening With Romberg... KFI, KFSD, 6:30 p.m. Tu  
 Anderson Family... KECA, 7:30 p.m. W  
 Anson, Bill... KFWB, 11 a.m. M-Sa  
 Anthony, John J... KHJ, KGB, 2:15 p.m. M-F  
 Art Baker's Notebook... KFI, 4:30 p.m. M-F  
 Atom Bomb Scientists... KFI, 11 a.m. Sa  
 Assignment Home... KNX, 10 a.m. Su  
 Aunt Jenny... KNX, 8:15 a.m. M-F  
 \*Aunt Mary... KFI, KFSD, 2:30 p.m. M-F  
 Author Meets Critic... KHJ, KVOE, 2:30 p.m. Sa  
 Aury, Gene... KNX, 3 p.m. Su  
 Ave Maria Hour... KGFJ, 9 p.m. Su  
 Bachelor's Children... KNX, 11:45 p.m. M-F  
 Backgrounds for Living... KNX, 2:30 p.m. F  
 Baird, Eugene... KECA, KFMB, 2:30 p.m. Su  
 Baker, Kenny... KECA, 8:15 p.m. Tu  
 \*Balfour, Sam... KECA, 11 a.m., Su  
 KLAC, 5:45 p.m. M-F  
 KXLA, 8 p.m. M-F  
 Baptist Brothers... KXLA, 8:30 a.m. Tu, Th  
 \*Battle of Commentators... KHJ, KGB, 8:45 p.m. W  
 \*Baukhage Talking... KECA, 11 a.m. M-F  
 Baxter... KFI, KFSD, 10:30 a.m. Sa  
 Beach Party... KECA, 7:30 p.m. Th  
 Berkshire Festival Concert... KECA, KPFO, KFMB, 5:30 p.m. Sa  
 Berle, Milton... KNX, 5 p.m. M  
 \*Berman, Averil... KXLA, 7 p.m. M-F  
 Bible Institute... KRKD, KFOX, 8 a.m. M, W, F  
 Big Sister... KNX, 9 a.m. M-F  
 Big Town... KNX, 8 p.m. Tu  
 Bill Gwynn Show... KHJ, KVOE, 2:30 p.m. M-F  
 Bill Hay Reads the Bible... KHJ, 1:15 p.m. M-F  
 \*Bishop, Pat... KFI, 9:30 a.m. M-F  
 Bishop Stevens... KMPC, 6:45 p.m. Sa  
 Blind Artists Guild... KFWB, 4:30 p.m. Sa  
 Block, MacIn... KNX, 12 n Sa  
 \*Board of Missing Heirs... KECA, 6 p.m. F  
 Boston Blackie... KECA, 9:30 p.m. M  
 Bowlers Sports Cast... KFAC, 5 p.m. Su  
 Bowron, Fletcher... KFI, 10:15 p.m. Th  
 KMPC, 6:45 p.m. Su  
 Boynton, Ben... KWKW, 11:30 a.m. M-Sa  
 Brain Storm... KNX, 8:15 p.m. F  
 \*Break the Bank... KECA, KFMB, 9 p.m. F  
 Breakfast Club... KFWB, 8 a.m. W  
 Brennan's Breakfast... KECA, 9:30 a.m. M-F  
 Bridge Club... KMPC, 12:30 p.m. M-Sa  
 Bridge to Dreamland... KECA, 11:15 p.m. Su  
 \*Bride and Groom... KECA, KFMB, 3 p.m. M-F  
 \*Broadway News... KHJ, 12 N. M-F: 5 p.m. M-F  
 Bull, Frank... KFWB, 6:30 p.m. M-F  
 \*Brown, Cecil... KHJ, 8 a.m. M-F  
 Bulldog Drummond... KHJ, KVOE, 7 p.m. M  
 Burke, Billie... KNX, 11:30 a.m. Sa  
 By Popular Demand... KHJ, KGB, 6:30 p.m. Tu  
 C Bar S Ranch Boys... KNX, 5 p.m. Th  
 Cabbages & Kings... KFI, 6:45 p.m. F  
 California Caravan... KHJ, KGB, 9:15 p.m. Sa  
 California Melodies... KHJ, KGB, 7 p.m. Th  
 \*Calmer, Ned... KNX, 4:55 p.m. Su  
 Camera Clinic... KFI, 1:30 p.m. Sa  
 \*Can You Top This?... KFI, KFSD, 9 p.m. Sa  
 Captain Midnight... KHJ, KVOE, 5:30 p.m. M-F  
 Carmichael, Hoagy... KFI, 9 p.m. M  
 Carnation Hour... KFI, KFSD, 6 p.m. M  
 Carrington Playhouse... KHJ, KVOE, 8:30 p.m. F  
 Casa Cugat... KFI, 10:15 p.m. M, W, F  
 5:30 p.m. W-F  
 Casebook of Gregory Hood... KHJ, KGB, 8:30 p.m. M  
 Catholic Answers... KFWB, 7:45 p.m. Su  
 Catholic Hour... KFI, 2 p.m. Su  
 Cavalcade of Sports... KECA, KFMB, 7 p.m. F  
 Cavallero, Carmen... KFI, KFSD, 11 a.m. Su  
 CBC Star Show... KHJ, KGB, 3:30 p.m. Su  
 Challenge to Youth... KXLA, 3:30 p.m. Su  
 Chapel Quartet... KFI, 10:15 p.m. Su  
 Charm School of the Air... KGFJ, 1 p.m. Su  
 KGFJ, 8:30 p.m. M-Sa  
 Chase, Ika... KHJ, KVOE, 12:15 p.m. Su  
 Checkerboard Matinee... KHJ, KGB, 11:30 a.m. Sa  
 Chesire, Pappy... KMPC, 9:15 a.m. M-F  
 Chicago Roundtable... KFI, 7:30 p.m. M  
 Chicago Serenade... KECA, 4:30 p.m. Sa  
 Chicago Theater... KHJ, KGB, KVOE, 6 p.m. Sa

Children's Story Hour... KIEV, 8:15 a.m. Sa  
 Christian Science... KMPC, 6:15 p.m. Su  
 Christian Science... KFOX, 8 p.m. Su  
 Church of the Air... KNX, 6 a.m. Su  
 Cisco Kid... KHJ, KGB, 7:30 p.m. M, W, F  
 City Beat... KNX, 6:15 p.m. Tu  
 Clavon Group... KFOX, 2:15 p.m. Su  
 \*Close, Upton... KHJ, KGB, 7:15 p.m. Tu  
 Club Matinee... KECA, KFMB, 3:30 p.m. M-F  
 Club Time... KFI, 11:30 a.m. M  
 Coke Club... KHJ, KGB, 9:15 a.m. M-F  
 Columbia Symphony... KNX, 11 a.m. Su  
 Columbia Workshop... KNX, 12 a.m. Su  
 Commander Scott... KHJ, KVOE, 10:15 a.m. Su  
 Community Report... KNX, 5:30 p.m. Sa  
 Concert in Miniature... KECA, 6:30 p.m. M-F  
 Concert of Favorite Artists... KECA, 2 p.m. Sa  
 Concert of Nations... KFI, KFSD, 9:30 p.m. Th  
 Conquest... KFI, 9:30 p.m. Sa  
 Contented Hour... KFI, KFSD, 6 p.m. M  
 Corliss Archer... KNX, 5 p.m. Su  
 Counterspy... KECA, KFMB, KPFO, 1:30 p.m. Su  
 Country Church of Hollywood... KFAC, 8 a.m. Tu-Sa  
 Country Fair... KNX, 9:30 a.m. Sa  
 County Medical Assn... KFAC, 10:15 a.m. Sa  
 Count of Monte Cristo... KHJ, KVOE, 8 p.m. Tu  
 Crime Doctor... KNX, 7 p.m. Su  
 Crocker, Betty... KFI, 10:25 a.m. M-F  
 Cross Section, N.A.M... KNX, 10:45 p.m. Sa  
 \*Cunningham, Bill... KHJ, 11:30 a.m. Sa  
 Curtain Time... KFI, KFSD, 3:30 p.m. Sa  
 Dance Time (Lucky Lager)... KFAC, 10 p.m. M-Sa  
 Dark Venture... KECA, KPFO, 8:30 p.m. Tu  
 Darts for Douch... KECA, KFMB, 1 p.m. Su  
 Dashiell Hammett's Fat Man... KECA, 8:30 p.m. M  
 Date With Judy... KFI, KFSD, 5:30 p.m. Tu  
 David Harum... KFI, KFSD, 8:45 a.m. M-F  
 \*Davis, Elmer... KECA, 4:15 p.m., 10:30 p.m. M, Tu  
 Debber Date... KFSD, 11:30 a.m. Sa  
 Design for Death... KECA, 7:45 p.m. Th  
 \*Detect & Collect... KECA, KFMB, 6:30 p.m. Th  
 Dick Tracy... KECA, KFMB, 5:30 p.m. M-F  
 Dinner Bell Roundup... KXLA, 12 m. M-F  
 Dixon, Nancy... KHJ, 10:15 a.m. M-F  
 Don't You Believe It... KNX, 9:15 p.m. Sa  
 Doorway to Charm... KMPC, 4:45 p.m. M, W, F  
 Dorsey Show... KFI, KFSD, 4:30 p.m. Su  
 Dorsey, Tommy... KHJ, KGB, 8:30 p.m. Su  
 \*Double or Nothing... KHJ, KVOE, 6:30 p.m. Su  
 Downey, Morton... KHJ, 9:15 a.m. M-F  
 Drake, Galen... KECA, 10:15 a.m. Tu  
 Dr. Christian... KNX, 7:30 p.m. W  
 \*Dr. I. Q... KFI, KFSD, 6:30 p.m. M  
 Dr. Paul... KFI, KFSD, 2:45 p.m. M-F  
 Dunne, Eddie... KECA, 9 a.m. M-F  
 Durango, Hank... KNX, 6:30 p.m. F  
 Eastside Show... KFWB, 10 p.m. M-Sa  
 Eastside Serenade... KECA, 9:30 p.m. Su  
 Easy Aces... KMPC, 8:15 p.m. M-F  
 Editor of the Air... KFWD, 12 N. M-F  
 Edwards, Cliff... KECA, KFMB, 10 a.m. Su  
 KECA, 12:15 p.m. M, W, F  
 Electric Hour... KNX, 12:30 p.m. Su  
 Eika's Carolers... KIEV, 2:15 p.m. Su  
 Eillery Queen... KNX, 8:30 p.m. W  
 Encore Theater... KFI, 5:30 p.m. Tu  
 Endorsed by Dorsey... KHJ, KGB, 8 p.m. F  
 Especially for You... KFI, 9:15 a.m. M-F  
 Esquire Sports Review... KECA, 6 p.m. W  
 Eternal Light... KFI, 8 a.m. Su  
 Evelyn Winters... KNX, 12:30 p.m. M-F  
 Evening Concert... KFAC, 8 p.m. M-Sa  
 Exploring the Unknown... KHJ, KVOE, 6 p.m. Su  
 Fabulous Dr. Tweedy... KFI, KFSD, 3 p.m. Su  
 Fact Finder... KNX, 3:45 p.m. M, W, F  
 Fairy Land... KGB, 11 a.m. Sa  
 Family Hour... KNX, 1 p.m. Su  
 Famous Jury Trials... KECA, 8 p.m. Sa  
 Fantasy in Melody... KECA, 7:45 p.m. M  
 Farm Reporter... KFI, 12 N. M-Sa  
 Fashion Forum... KMPC, 1:45 p.m. Th  
 Fat Man... KECA, 8:30 p.m. M  
 Favorite Stories... KFI, 9 p.m. Tu  
 Festival of American Music... KECA, 4 p.m. Su  
 Festival of Waltzes... KFAC, 10:15 a.m. M-F  
 \*Fidler, Jimmie... KECA, KFMB, 5:30 p.m. Su  
 Fiesta... KNX, 8 p.m. W  
 Fifth Horseman... KFI, KFSD, 6:30 p.m. Th  
 Finger Tip Successes... KMPC, 1:45 p.m. M  
 Firestone Favorites... KMPC, 7:30 p.m. M-F  
 Fisher, George... KECA, 2:45 p.m. M-F  
 Fishing Facts... KFOX, 8 p.m. M, 6:15 p.m. Th  
 Fishing Pats... KFOX, 7:15 p.m. Tu, Th: 5:45 p.m. Sa  
 \*Flannery, Harry... KFI, 4:30 p.m. M-Sa  
 \*Fletcher, Graeme... KFI, KFSD, 9:45 a.m. M-F  
 Flit Frolic... KHJ, KGB, 4:45 p.m. Tu, Th  
 Floretta's Jewel Box... KFAC, 7:30 p.m. M-F  
 Fool's Money... KECA, 8:15 p.m. W  
 Forever Ernest... KNX, 8:30 p.m. M  
 Forever Tops... KECA, KFMB, 6:30 p.m. M  
 \*Foster, Cedric... KHJ, KGB, KVOE, 2:30 p.m. Su  
 KHJ, KGB, KVOE, 1 p.m. M-F  
 Fred Waring... KFI, KFSD, 8 a.m. M-F  
 Free for All... KNX, 7:30 p.m. M  
 Froust-Page Farrell... KFI, KFSD, 1:45 p.m. M-F  
 Fun With Music... KMPC, 12:45 p.m. M-F  
 Funnies... KFWB, 8 a.m. Su

Funny Paper Land... KFAC, 7:30 a.m. Su  
 Gangbusters... KECA, KFMB, KPFO, 9 p.m. Sa  
 \*Garred, Bob... KNX, 4:45 p.m. M-Sa  
 General Electric Home Party... KNX, 12 n. M-F  
 Get That Story... KNX, 9 p.m. Tu  
 Ghost Walks... KNX, 8:45 p.m. Th  
 Gilbert & Sullivan... KFAC, 9:30 a.m. Su  
 Girl Scouts... KMPC, 2:30 p.m. Sa  
 Give and Take... KNX, 10:30 a.m. Sa  
 Glamour Manor... KECA, KFMB, 9 a.m. M-F  
 Glendale Reports... KIEV, 8:15 a.m. M-F  
 Godfrey, Arthur... KNX, 5 p.m. Tu  
 Goodday, Beany... KFI, KFSD, 5:30 p.m. M  
 Graham, Sheila... KHJ, KGB, 8:45 p.m. Su  
 Grand Central Station... KHJ, KNX, 9 a.m. Sa  
 Grand Marquee... KFI, KFSD, 8 p.m. Tu  
 Grand Ole Opry... KFI, KFSD, 6:30 p.m. Sa  
 Green Hornet... KECA, 9:30 p.m. Sa  
 Guiding Light... KFI, KFSD, 10 a.m. M-F  
 Hal's Memory Room... KFOX, 6:30 p.m. M-Su  
 Haley, Jack... KFI, 9:30 p.m. Su  
 \*Hardy, Glenn... KHJ, KGB, 9 p.m. D  
 KFXM, 10 a.m.; 9 p.m. D  
 Happy Homes... KHJ, 3:15 p.m. M-F  
 Harrington, Bill... KHJ, KGB, 8:30 a.m. Tu, Th  
 Hart, Maurice... KFWB, 9:30 p.m. M-F  
 Harvest of Stars... KFI, KFSD, 10:30 a.m. Su  
 Haven of Rest... KXLA, 8:30 a.m. M, W, F  
 Hawaii Calls... KFOX, KRKD, 8 a.m. Tu, Th, Sa  
 \*Hawk, Bob... KHJ, KGB, 3 p.m. Sa  
 \*Hay, Bill... KHJ, 1:15 p.m. M-F  
 \*Hayes, Sam... KFI, KFSD, 7:30 a.m. M-Sa  
 Haynes, Dick... KNX, 9 p.m. Th  
 Heatter, Gabriel... KHJ, DLRS, 6 p.m. M-F  
 Hebrew Christian Hour... KFOX, 10:45 a.m. M-F  
 \*Hemmingway, Frank... KMPC, 12 m., 5 p.m. D  
 \*Henry, Bill... KNX, 4:55 p.m. M-Sa  
 \*Henle, Ray... KHJ, KGB, 4 p.m., 10 p.m. Tu, Th  
 Here's Morgan... KPFO, 7 p.m. Tu  
 Hildegard... KFI, KFSD, 7:30 p.m. W  
 Hit Parade... KNX, 8 p.m. Sa  
 Hobby Lobby... KNX, 5:30 p.m. Tu  
 Hobby Hours... KECA, 9 p.m. W  
 Holiday for Music... KNX, 3:30 p.m. W  
 Hollywood and Vine... KECA, 1:30 p.m. M-F  
 Hollywood Bandstand... KFWB, 11 a.m. M-Sa  
 Hollywood Barn Dance... KNX, 10:15 p.m. Sa  
 Hollywood Bowl Auditions... KFI, 9:30 p.m. M  
 Hollywood Fan Magazine... KFI, 4:15 p.m. M-F  
 Hollywood Music Hall... KECA, 3:30 p.m. Su  
 Hollywood Spotlight... KECA, 8:45 p.m. M-F  
 Hollywood Star Time... KNX, 7 p.m. Su  
 Hollywd Presbyterian Ch'ch... KFWB, 8 p.m. Su  
 Hollywood Theater... KFI, 9:30 p.m. W  
 Hollywood Trends... KLAC, 4:15 p.m. M, W  
 Home Chats... KMPC, 10:45 a.m. M-Sa  
 Home Is What You Make It, KFI, 2 p.m. Sa  
 Hope Chest... KNX, 5:30 p.m. Su  
 Hour of Charm... KFI, KFSD, 6 p.m. Su  
 Hour of Faith... KECA, 8:30 a.m. Su  
 Hour of Mystery... KECA, KFMB, 6 p.m. Su  
 House of Mirrors... KFWB, 10 a.m. M-F  
 Hunt, Bert... KHJ, KGB, 9:45 a.m. Su  
 \*Hunt, Frazier... KHJ, KGB, 8:15 a.m. M-F  
 \*Huntley, Chet... KNX, 10 p.m. D  
 Hymns of All Churches... KECA, 1:45 p.m. M-F  
 I Deal in Crime... KECA, 9 p.m. M  
 I Was a Convict... KHJ, KGB, 3:45 p.m. Sa  
 Inglewood Park Concert... KNX, 6:30 p.m. Tu  
 \*Inside the News... KFI, 10:30 p.m. Su-F  
 \*Inside of Sports... KHJ, KVOE, 9:30 p.m. M-F  
 Intrelig... KNX, 5:30 p.m. W  
 Invitation to Learning... KNX, 8 a.m. Su  
 It Couldn't Happen... KNX, 8:30 p.m. Th  
 It Pays to Be Ignorant... KECA, 5 p.m. F  
 It's Your Business... KECA, 3 p.m. Sa  
 Jack Herch Show... KECA, KFMB, 1 p.m. M-F  
 Jack of All Trades... KNX, 8 p.m. M  
 James Abbe Observes... KECA, 7:30 a.m. M-F  
 Jarvis, Al... KLAC, 10 a.m., 7 p.m. D  
 Johnny's Front Porch... KNX, 1:30 p.m. Su  
 Johnson, Cliff... KNX, 10:15 p.m. M-F  
 Johnson, Erskine... KHJ, KVOE, 4:30 p.m. M-F  
 Johnson Family... KHJ, 12:15 p.m. M-F  
 Johnson, Floyd B... KGER, 8:05 p.m. Su  
 KFOX, 1:30 p.m. Su: 9:30 p.m. M-Sa  
 KGER, 10:05 a.m. M-Sa  
 \*Johnson, Ray... KXLA, 9:15 p.m. M-F  
 Jonathan Trimble... KHJ, KGB, 5:30 p.m. Sa  
 \*Jorgenson, Edward... KFI, 9:05 a.m. M, W, F  
 Joyce Jordan, M.D... KFI, 2:15 p.m. M-F  
 Jake Box Matinee... KXLA, 3:15 p.m. M-Sa  
 Junior Junction... KECA, KPFO, 3:30 p.m. Sa  
 Juvenile Jury... KHJ, KGB, KVOE, 4:30 p.m. Sa  
 Just Plain Bill... KFI, KFSD, 1:30 p.m. M-F  
 \*Kaltenborn, H. V... KFI, 5 p.m. M, W, F  
 KFSD, 3:45 p.m. M, W, F  
 Kaye, Sammy... KECA, KFMB, 10:30 a.m. Su  
 \*Kennedy, John... KECA, KFMB, 2:30 p.m. M-F  
 King, Wayne... KNX, 5:30 p.m. F  
 Kirkwood, Jack... KNX, 5:30 p.m. M  
 Kiss and Make Up... KNX, 5 p.m. M  
 Kraft Music Hall... KFI, KFSD, 9 p.m. Th  
 Kyser's College... KFI, KFSD, 6 p.m. W  
 Labor, U.S.A... KECA, 2:45 p.m. F  
 Ladies Be Seated... KECA, 12:30 p.m. M-F  
 Ladies' Day... KFI, 4 p.m. M-Sa  
 Lady, Be Beautiful... KHJ, KGB, 11:30 a.m. M-F  
 Lamplighter... KXLA, 2 p.m. Su



Lang, Bill KECA, 10:15 a.m. Th  
 Land of the Free KMPC, 8:15 p.m. Su  
 Langley, Rolly KNX, 3:30 p.m. F  
 Late Date KFI, 10:15 p.m. Sa  
 Lawless, Richard KNX, 4 p.m. Su  
 ★Lawton, Fleetwood KECA, 6:45 a.m. M-Sa  
 KFI, 7:15 a.m.; 7:15 p.m. M-F  
 Leave It to the Girls KHJ, KVOE, 8 p.m. Sa  
 Let's Forget KFVB, 7 p.m. Su  
 Let's Go to the Opera KHJ, 3 p.m. Su  
 Let's Laugh KFI, 11:30 a.m. Sa  
 Let's Pretend KNX, 11 a.m. Sa  
 Liberal Catholic Hour KECA, 9 a.m. Su  
 Life Can Be Beautiful KFI, 13 p.m. M-F  
 Light of the World KNX, 9:15 p.m. M-F  
 Lights Out KFI, KFSD, 11:15 p.m. Sa  
 Lindlahr, Victor KHJ, KGB, 8:45 a.m. M-F  
 Listening Post KECA, KFMB, 11:30 a.m. Tu-F  
 Lone Journey KFI, KFSD, 8:30 a.m. M-F  
 Lane Ronger KECA, 7 p.m. M, W; 8:30 p.m. Sa  
 Lorenzo Jones KFI, KFSD, 12:30 p.m. M-F  
 Lucky Lager Dance Time KFAC, 10 p.m. M-F  
 Lullaby Time KFI, 9:40 a.m. M-F  
 Lum & Abner KECA, KFMB, 8 p.m. M-Th  
 Lutheran Hour KHJ, KVOE, 8:30 a.m. Su  
 Lutheran Gospel Hour KXLA, 5 p.m. Su  
 Main Line KHJ, 8 p.m. W  
 Maise KNX, 6:30 p.m. F  
 Make-Believe Ballroom KLAC, 10 a.m., 7 p.m. D  
 Ma Perkins KFI, KFSD, 11:15 a.m. M-F  
 KNX, 9:15 a.m. M-F  
 ★Malone, Ted KECA, 10:15 a.m. M, W-F  
 6:30 p.m. Tu  
 Manhattan Merry-Go-Round KFI, KFSD, 5 p.m. Su  
 KFI, KFSD, 6 p.m. Tu  
 Man Named Jordan KNX, 9 p.m. Su  
 Manners, Zeke KHJ, KGB, 11:15 a.m. M-F  
 ★Manning, Knox KNX, 1 p.m., 4 p.m. M-F  
 Mansfield, Andy KWKW, 1:35 p.m. M-F  
 Market Reports KMPC, 8:15 a.m. M-Sa  
 Martin, Tony KNX, 8:45 p.m. Sa  
 Mascerade KFI, 10:45 a.m. M-F  
 May, Foster KECA, KPRO, 12:45 a.m. M-F  
 McGarry & His Mouse KFI, KFSD, 8:30 p.m. W  
 McNeill's Breakfast Club KECA, 8 a.m. M-F  
 Meditation Board KHJ, 4 p.m. Su  
 Meet Miss Sherlock KNX, 9 p.m. W  
 Meet the Author KFI, 11:15 a.m. Sa  
 Meet the Missus KNX, 1:30 p.m. M-Sa  
 Meet the Press KHJ, KGB, 8:30 p.m. W  
 Melodies America Loves KNX, 6:30 p.m. Tu  
 Melodies That Made History KFVB, 8:30 p.m. Sa  
 Melody Tours KHJ, KVOE, 8 p.m. F  
 Mercury Summer Theater KNX, 6 p.m. F  
 Message of Israel KECA, KFMB, 7 a.m. Su  
 Michael Shayne KHJ, KVOE, 8 p.m. M  
 Midnight Flyer KFI, 12 p.m. M-Sa  
 Mild and Mellow KHJ, 12:30 p.m. M-F  
 Milan KFVB, 10 a.m. M-F  
 ★Miller, Rex KHJ, KGB, 9:15 a.m. Su, M, W-F  
 KHJ, 4:15 p.m. M-F  
 Mirandy KFI, 9:05 a.m. Tu, Th  
 KECA, 10:15 a.m. Th, 9:30 a.m. Sa  
 Miss Information KFI, 10:15 p.m. Tu  
 Money on the Line KNX, 6:30 p.m. Su  
 Morgan, Frank KFI, KFSD, 3 p.m. Su  
 KFI, KFSD, 8:30 p.m. Su  
 Morning Bible Hour KFVB, 8:30 a.m. Su  
 Mother's Album KMPC, 6:30 p.m. Su  
 Mr. and Mrs. North KFI, KFSD, 8 p.m. W  
 Mr. District Attorney KFI, KFSD, 9 p.m. W  
 Mr. Keene KNX, 3:30 p.m. Th  
 Munson, Ona KNX, 8:45 p.m. Tu, 8:55 p.m. F  
 Murder at Midnight KFI, 9:30 p.m. F  
 Murray, Johnny KNX, 1:15 p.m. M-F  
 Music Supreme KMPC, 8:30 p.m. M-F  
 Music of Romance KFI, 1:30 p.m. Su  
 Music Hall KMPC, 10 p.m. M-F  
 Musical Masterpieces KFAC, 4 p.m. M-F  
 Musical Milestones KFI, 9:30 a.m. Su  
 Musical Portraits KFAC, 10 a.m. M-Sa  
 Musical Digest KGFJ, 6 p.m. M-Sa  
 My True Story KECA, KFMB, 10:30 a.m. M-F  
 Mystery KFI, 7:45 p.m. F  
 Mystery House KECA, 9:30 p.m. Th  
 Mystery Is My Hobby KHJ, KVOE, 7 p.m. Su  
 Mystery Theater KFI, KFSD, 6 p.m. F  
 ★Name That Song KHJ, KVOE, 7:30 p.m. Su  
 Name Your Music KFI, 4:45 p.m. Su  
 National Barn Dance KFI, KFSD, 8:30 p.m. Sa  
 National Farm & Home KFI, KFSD, 9 a.m. Sa  
 National Hour KFI, KFSD, 9 a.m. Sa  
 Nature Sketches KFI, 10:45 a.m. Su  
 NBC Symphony KFI, KFSD, 1 p.m. Su  
 ★Nesbitt, Norman KMPC, 8 a.m. M-F  
 12:15 p.m. M-F  
 Night Editor KFI, 8 p.m. F  
 Nick Carter KHJ, KGB, 7 p.m. W  
 No Happy Ending KFI, KFSD, 7 p.m. Su  
 ★Noah Webster Says KFI, KFSD, 8:30 p.m. Th  
 Notes at Nine KHJ, KGB, 9 a.m. M-F  
 Oklahoma Roundup KNX, 6:15 p.m. Sa  
 One for the Book KNX, 2:30 p.m. Tu, Th  
 1 p.m. Sa  
 O'Neill, Danny KNX, 7:30 p.m. Sa  
 O'Neill's KECA, 6:15 p.m. Tu  
 Once Over Lightly KHJ, KGB, 2 p.m. M-F  
 One Man's Family KFI, KFSD, 11:30 a.m. Su  
 Open Forum KMPC, 9 a.m. Su  
 Open Hearing KNX, 10:30 p.m. Tu  
 Open House KHJ, KGB, 4:30 p.m. Su  
 Opportunity, U. S. A. KHJ, KGB, 12:45 p.m. Sa  
 Our Foreign Policy KFI, 3 p.m. Sa  
 Our Gal Sunday KNX, 8:45 a.m. M-F  
 Pacific Lutheran Hour KFVB, 9:30 p.m. Su  
 Parker, Frank KHJ, 9:45 p.m. Sa

Parsons, Harriet KECA, KFMB, 5:15 p.m. Su  
 Pasadena Playhouse KXLA, 6 p.m. W  
 Pasadena Presb. Church KPFC, 11 a.m. Su  
 ★Pearson, Drew KECA, KFMB, 3 p.m. Su  
 People Are Funny KFI, KFSD, 8:30 p.m. F  
 People's Platform KNX, 9 a.m. Su  
 Pepper Young's Family KFI, 11:30 a.m. M-F  
 Perry Mason KNX, 10:15 a.m. M-F  
 ★Peterson, Elmer KFI, KFSD, 5:45 p.m. W-Sa  
 ★Pettengill, Sam KECA, 11:45 a.m. Su  
 Philip Morris Follies KFI, KFSD, 7:30 p.m. Tu  
 Philo Vance KECA, KPRO, 9:30 p.m. Tu  
 Phone Azale, Finnegan KNX, 6:30 p.m. Th  
 Piano Playhouse KECA, 11 a.m. Sa  
 ★Pierce, Julius KMPC, 9:45 a.m. Su  
 Pilgrims Hour KHJ, KVOE, 8 a.m. Su  
 Platter Parade KFVB, 10:15 a.m. Su  
 Playground Fun KECA, 10:30 a.m. Sa  
 Policewoman KECA, KPRO, KFMB,  
 9:45 p.m. Su  
 Policing L. A. KHJ, 1:45 p.m. Sa  
 Porter, Paul KECA, KFMB, 8:30 p.m. Sa  
 Portia Faces Life KFI, KFSD, 1:15 p.m. M-F  
 Potter, Peter KFI, KFSD, 9:05 a.m. Sa  
 Prevention Preferred KECA, 6:15 p.m. Th  
 ★Pringle, Nelson KNX, 7:45 a.m. M-F  
 Private Showing KHJ, KGB, 9:30 p.m. Su  
 Property Owners KMPC, 9:15 p.m. M  
 Public Service KRKD, 2 p.m. M-F  
 Pulse of the City KHJ, 2:15 p.m. Sa  
 ★Putnam, George KHJ, KGB, 5:45 p.m. Su  
 Queen for a Day KHJ, KGB, 10:30 a.m. M-F  
 Question for America KECA, KFMB, 6 p.m. M  
 ★Quiz Kids KECA, KFMB, 8:30 p.m. Su  
 ★Quiz of Two Cities KHJ, 7 p.m. Sa  
 Quote and Unquote KECA, 2:25 p.m. M-F  
 Races Line KGFJ, 10 a.m. to 6 p.m. D  
 Racing Messenger KWKW, 10-10:45 a.m. M-Sa  
 Radio Bible Class KGFJ, 9:10 a.m. M-Sa  
 KHJ, KVOE, 7 a.m. Su  
 ★Radio News Weekly KFI, 1:45 p.m. Su  
 Radio, the American Way KECA, 4 p.m. Su  
 Rancho Roundup KECA, 9:30 p.m. F  
 RCA Victor Show KFI, KFSD, 10 a.m. Su  
 Real Life Stories KHJ, 6:15 p.m. M-F  
 Record Performance KNX, 11 a.m. M, W, F  
 Record Room KMPC, 2:05 p.m. M-F  
 Red Ryder KHJ, KVOE, 7:30 p.m. Tu, Th, Sa  
 Regal Melodies KFAC, 8:45 a.m. D  
 Report to Veterans KFI, 9:30 a.m. Sa  
 Retribution KECA, KFMB, 9 p.m. Tu  
 Reviewing Stand KHJ, 5 p.m. Su  
 Rhapsody in Rhythm KFI, KFSD, 6:30 p.m. Su  
 ★Richfield Reporter KFI, KFSD, 10 p.m. Su-F  
 Riggs, Tommy KNX, 7:30 p.m. F  
 Right Down Your Alley KECA, 12:30 p.m. Su  
 Right to Happiness KFI, KFSD, 11 a.m. M-F  
 Rise & Shine KHJ, 6 a.m. M-Sa  
 Road of Life KNX, 9:45 a.m. M-F  
 KFI, 2 p.m. M-F  
 Roaming Around KECA, 6 p.m. Tu  
 Rogue's Gallery KFI, 3:30 p.m. Su  
 Romance of Helen Trent KNX, 8:30 a.m. M-F  
 Romance of the Ranchos KNX, 9:30 p.m. Su  
 ★Roosevelt, James KLAC, 6:45 p.m. M-F  
 KXLA, 9 p.m. M-F  
 Rosemary KNX, 12:45 p.m. M-F  
 Sad Sack KNX, 5 p.m. W  
 Salt Lake Tabernacle KNX, 7:30 a.m. Su  
 Saludos Amigos KGFJ, 9 p.m. M-F  
 Sam Spade KECA, KFMB, 8 p.m. F  
 Saturday Concert KECA, 1 p.m. Sa  
 Saturday Night Serenade KNX, 6:45 p.m. Sa  
 Sarritt, Jan KFI, KFSD, 8:30 p.m. Su  
 Schools Are Yours KFI, 12:30 p.m. Sa  
 ★Schubert, Paul KHJ, KGB, 2 p.m. Sa  
 Science of Mind KFVB, 10:45 a.m. M-F  
 Screen Guild Players KNX, 6 p.m. M-F  
 Scully, Frances KECA, 11:15 a.m. M-F  
 Second Mrs. Burton KNX, 10 a.m. M-F  
 Sewing School KMPC, 1:45 p.m. Su  
 Shining Hour KFI, 9 p.m. Su  
 ★Shirer, William KNX, 1:45 p.m. Su  
 Show Time KFI, 10:45 p.m. D  
 Silver Theatre KNX, 2 p.m. Su  
 Sing, America, Sing KHJ, 10:30 p.m. M-F  
 Singing Sweethearts KHJ, KGB, 9:30 a.m. Su  
 Skyline Roof KNX, 7:15 p.m. M-F  
 Smith, Ed McConnell KFI, 8:30 a.m. Su  
 Smith, Howard KNX, 9:45 a.m. Su  
 Smile Time KHJ, KVOE, 11 a.m. M-F  
 Smith, Kate KNX, 8 a.m. M-F  
 Smith, Norwood KNX, 3:30 p.m. M, W  
 KECA, 12:15 p.m. Tu, Th  
 Song for You KMPC, 8:30 a.m. M-F  
 So the Story Goes KHJ, 10:45 p.m. M-F  
 So You'd Like to Be in Radio KFVB, 3:30 p.m. Su  
 So You Want to Lead a Band? KECA, 7:30 p.m. Tu  
 Sound Off KNX, 7:30 p.m. Th  
 Spade Cooley Time KFVD, 9 p.m. D  
 Spare, Frederick KXLA, 3 p.m. Su  
 Special Investigator KHJ, KGB, 5:30 p.m. Su  
 Spewak, Bella KECA, 6:45 p.m. Tu  
 Sports Newsreel KFI, KFSD, 6:30 p.m. F  
 Sports Final KFVB, 7:30 p.m. M-F  
 Sports Page KFI, 10:30 p.m. Sa  
 Sports Parade KGB, KVOE, 1 p.m. Su  
 Sportsmen's Club KECA, KFMB, 8:30 p.m. W  
 Sportsmen's News KMPC, 10:25 p.m. M-F  
 Spotlight Bands KHJ, KGB, 6:30 p.m. M, W, F  
 Spotlight on America KHJ, KGB, 7 p.m. F  
 St. Louis Municipal Orch. KNX, 3 p.m. Sa  
 Standard Hour KFI, KFSD, 7:30 p.m. Su  
 Stars Over Hollywood KNX, 8:30 a.m. Sa  
 Stella Dallas KFI, KFSD, 12:15 p.m. M-F  
 ★Sterling, Dr. Wallace KFI, 9:30 p.m. Th  
 Story Teller KNX, 9:30 p.m. Sa  
 Strange As It Seems KGFJ, 5 p.m. Su

Strollin' Tom KECA, 8:30 a.m. Su  
 KFVB, 7:45 p.m. Tu-F; 2:15 p.m. Su  
 Stamp the Authors KECA, KPRO, 7:30 p.m. Su  
 Styles, Hal KFVB, 3:30 p.m., 7 p.m. Su  
 Successful Gardening KECA, 9:15 a.m. Su  
 Sullivan, Ed KECA, KFMB, 8:15 p.m. M  
 Summer Serenade KFI, 6 p.m. Sa  
 Sunday Evening Club KECA, 9 p.m. Su  
 Sunday Eve Party KECA, KPRO, 2 p.m. Su  
 Sunday Vespers KECA, 11:15 a.m. Su  
 Sunrise Salute KNX, 6:15 a.m. M-Sa  
 Supper Club KFI, KFSD, 7 p.m. M-F  
 ★Surprise Party KNX, 11 a.m. Tu, Th  
 Surprise Theater KNX, 7:25 p.m. Su  
 Superman KHJ, KGB, KVOE, 5:15 p.m. M-F  
 Suspense KNX, 8 p.m. Th  
 Sweeney and March KNX, 8:30 p.m. Th  
 ★Swing, Raymond Gram KECA, 4:15 p.m.; 10:30 p.m. W-F  
 Take It from There KECA, 7 p.m. Tu  
 ★Take It or Leave It KNX, 6 p.m. Su  
 Take It Easy KHJ, KVOE, 8:30 a.m. M, W, F  
 Talbot, Dr. Louis KFVD, 11:30 a.m. M-F  
 Tales of Foreign Service KFI, 7:30 p.m. Su  
 Tapestries of Life KNX, 9:30 p.m. Tu  
 Tate, Barbara KNX, 4:15 p.m. M-F  
 Taylor, Henry J. KHJ, KGB, 9:45 p.m. M-F  
 Taylor, Mary Lee KNX, 10 a.m. Sa  
 Tea Time Serenade KFAC, 4:30 p.m. M-F  
 Teen and Twenty Time KMPC, 5:05 p.m. M-F  
 Teen Timers Club KFSD, 10:30 a.m. Sa  
 Teen Tune Sesh KHJ, 1:30 p.m. Sa  
 Telephone Hour KFI, KFSD, 8 p.m. M  
 Templeton, Alec KFI, 4 p.m. Su  
 Templeton, Dick KHJ, KGB, 5:15 p.m. Sa  
 Tenn & Tim KNX, 10:45 a.m. M-F  
 Tennessee Jed KECA, 5:15 p.m. M-F  
 Terry & the Pirates KECA, KFMB, 5 p.m. M-F  
 Texaco Theater KNX, 6:30 p.m. Su  
 That's a Good Idea KNX, 8 p.m. Su  
 That's Life KNX, 8 p.m. Su  
 Theater of Romance KNX, 7:30 p.m. Tu  
 Theater of Today KNX, 8 a.m. Sa  
 The Falcon KHJ, KGB, KVOE, 8:30 p.m. Tu  
 The Sheriff KECA, KFMB, KPRO, 6:30 p.m. F  
 These Make History KFI, 12:30 p.m. Su  
 ★Thirty Seconds to Go KHJ, 1 p.m. Tu, Th, Sa  
 This Week Around World KECA, 8 a.m. Su  
 This Woman's Secret KFI, KFSD, 3 p.m. M-F  
 Thompson, Johnny KECA, 9:45 a.m. Sa  
 Those Websters KHJ, KGB, KVOE, 2 p.m. Su  
 Thought for Today KNX, 10:30 a.m. M-F  
 KFVB, 9:10 p.m. M-F  
 Three Men on a Mike KFVB, 9:30 p.m. M-F  
 Tillamook Kitchen KFI, KFSD, 10 a.m. Su  
 Time for Kitchener KNX, 10:45 p.m. Tu  
 To Live in Peace KECA, 6:30 p.m. Sa  
 Today in History KMPC, 1:30 p.m. Tu-F  
 Today's Children KFI, KFSD, 10:15 a.m. M-F  
 ★Tomlinson, Edward KFI, 2:45 p.m. Sa  
 Town Meeting KECA, KFMB, 8:30 p.m. Th  
 Traffic Tribunal KFI, 9:45 a.m. Sa  
 Treasury Salute KFI, 11:30 p.m. M  
 ★Trout, Robert KNX, 2:45 p.m. M-F  
 True Detective KHJ, KGB, 12:30 p.m. Su  
 Try to Find Me KECA, KFMB, 1:15 p.m. M-F  
 Tune Time KHJ, 9:45 a.m. M-F  
 Twenty Questions KMPC, 8:45 p.m. Su  
 Twilight Tales KMPC, 4:45 p.m. Tu, Th  
 Valiant Lady KNX, 2 p.m. M-F  
 Vic and Sade KHJ, KGB, 8:30 p.m. F  
 Voice of Firestone KFI, KFSD, 8:30 p.m. M  
 Voice of Health KFAC, 9:15 a.m. M-F  
 Voice of Mexico KWKW, 6 a.m. M-F  
 Voice of the Moment KNX, 5 p.m. Sa  
 Voice of the Nation KFVB, 9 p.m. M-F  
 Voice of Prophecy KHJ, KGB, 9 a.m. Su  
 Walker for Clayton KNX, 7 p.m. M-F  
 Wake Up and Smile KECA, 8:15 a.m. Sa  
 Waltz Time KFI, KFSD, 9 p.m. F  
 Waring, Fred KFI, KFSD, 8 a.m. M-F  
 KFI, KFSD, 8:30 p.m. Tu  
 ★Warner, Albert KHJ, KGB, 4 p.m.,  
 10 p.m. M, W, F  
 Warriors of Peace KECA, 7 p.m. Su  
 ★Washington Inside Out KECA, 10:15 a.m. Su  
 We, the Gully KECA, KFMB, 9 p.m. W  
 Weird Circle KECA, 9:30 p.m. W  
 ★Welles, Orson KECA, 10:15 p.m. Su  
 Welles, Orson KNX, 6 p.m. F  
 ★Wells, Carveth KFI, 10:30 p.m. M-F  
 What Do You Say? KFI, 3:45 p.m. M-F  
 What I Would Say KNX, 8:30 p.m. Tu  
 What's Doin', Ladies? KECA, 2 p.m. M-F  
 ★Wheeler, Burritt KNX, 11:30 a.m., 3 p.m. M-F  
 When a Girl Marries KFI, KFSD, 1 p.m. M-F  
 Whistler KNX, 9 p.m. M-F  
 Whiteman, Paul KECA, KFMB, 6:30 p.m. M  
 Whioa Bill Club KECA, 5:30 p.m. M-F  
 ★Wildor, Alvin KECA, 4:45 p.m. M-F  
 Willson, Meredith KFI, KFSD, 8 p.m. Th  
 ★Win, Place or Show KECA, 7:30 p.m. Sa  
 ★Winchell, Walter KECA, KFMB, 5 p.m. Su  
 KHJ, KGB, KFMB, KVOE, 8:30 p.m. Su  
 Wings Over Jordan KNX, 7:05 a.m. Su  
 Wismer, Harry KECA, 4:15 p.m. Sa  
 KECA, KPRO, KFMB, 6:55 p.m. M-F  
 Woodland Sketches KNX, 9 p.m. F  
 Women in White KFI, KFSD, 10:30 a.m. M-F  
 Women's Page KFVB, 4 p.m. M, W, F  
 Woman's World KXLA, 10:30 a.m. M-F  
 Word of Prophecy KECA, 6:05 p.m. Su  
 ★Wyatt, James KNX, 11 p.m. M-Sa  
 You Were There KFI, 12:45 p.m. Sa  
 Young, Norma KHJ, 3:15 p.m. M-F  
 Young Dr. Malone KNX, 9:30 a.m. M-F  
 Young People's Church KHJ, 7:30 a.m. Su  
 Young Widder Brown KFI, 12:45 p.m. M-F  
 Your Baby KFVB, 9:30 a.m. M-F  
 Yours Sincerely KNX, 8:30 a.m. Su  
 Ziff, Sid KECA, 10 p.m. M-F



## George and Gracie: In and Out of a Jam

(Continued from Page 4)

BRING THE FLOWERS THAT BLOOM IN MAY—

GRACIE: Oh you're murder, daddy! Radio Life couldn't possibly have picked anyone else.

GEORGE: No, I guess not. Was that all they had to say in their letter?

GRACIE: There's one more paragraph... let's see what it says: (READS) YOUR PROGRAM FEATURES ONE OF THE TRULY GREAT MUSICAL ARTISTS OF RADIO...

GEORGE: (SINGS) THO' APRIL SHOWERS...

GRACIE: (READS ON) AND THEREFORE WE CONFER THIS AWARD UPON MEREDITH WILLSON.

GEORGE: Meredith Willson!

GRACIE: My goodness, I keep forgetting that he's a musician too.

GEORGE: But why did they give him the award instead of me?

GRACIE: Who cares—But George, it's a wonderful break for us. If they think Meredith is that good he can do the program this summer and we can go to New York.

GEORGE: You think he can handle it?

GRACIE: Sure. And we'll have a wonderful time at the fight. Oh, just one thing—don't let Joe Louis and Billy Conn hear you sing. It might stop the fight.

GEORGE: Stop the fight?

GRACIE: Yes. If they heard you sing they'd forget to hit each other—they'd want to concentrate on you.

GEORGE: Sure—sure... let's call Meredith and tell him the news...

OSCR: PLAYOFF.  
(APPLAUSE.)

### Prepare for Trip

GRACIE: I called Meredith Willson, George, and he's on his way over right now.

GEORGE: You know, Gracie, even though Radio Life did pick him as the top musical director—I wonder if he can handle our summer show.

GRACIE: Of course he can. Now let's finish packing. See if you can close this bag for me.

GEORGE: Holy Smoke, it's jammed full. How am I gonna close it?

GRACIE: Use your brains—sit on it.

GEORGE: Okay. (GRUNTS.)

SOUND: SNAP LOCKS.

GRACIE: There! Oh, you're wonderful, dear. Joe Louis and Billy Conn may have bigger arms and shoulders than you, but I'll bet you can close a suitcase better than either of them.

GEORGE: Thanks, kid. Whose stuff is in that grip—yours or mine?

GRACIE: I divided it up. I didn't want to hog all the room.

GEORGE: Good.

GRACIE: So I put in my shoes and my dresses and my coats and my underwear and my purses and your toothbrush.

GEORGE: That's fine. I'll have clean teeth and no socks.

GRACIE: Well, smile pretty and no one will look at your feet.

GEORGE: Maybe I shouldn't leave at all. Maybe Meredith can't handle our summer program.

GRACIE: Oh now stop worrying, Meredith is a tremendously talented, capable, hard-working, conscientious man.

GEORGE: Oh, he's all that—and more.

GRACIE: More?

GEORGE: Yeah, he's also a pretty big jerk.

GRACIE: George Burns, that's a fine way to talk about one of your dearest friends!

GEORGE: Well—

GRACIE: Apologize this minute!

GEORGE: But—

GRACIE: You take back what you said, about Meredith being a big jerk!

GEORGE: Okay, I take it back.

GRACIE: That's better. The way you talk you'd think he was a no-good purpose-

GEORGE: Well I'm plenty worried about him being the right man to take charge of a radio show.

GRACIE: Nonsense. If you—

SOUND: DOOR BUZZER.

GRACIE: Come in.

SOUND: DOOR OPENS.

MERED: Good day, all.

GEORGE: Oh hello, all.

GRACIE: Congratulations on winning the Radio Life Music Award, Meredith.

MERED: Thank you, Gracie. It's nice of you to congratulate me, but what about the 25 members of my orchestra?

GRACIE: Oh, that's right.

MERED: Yes, they haven't congratulated me yet.

GEORGE: They will, they will. Look Meredith, do you think you can really put on a good show for us this summer?

MERED: I have no qualms about it whatsoever, George. My whole life has been devoted to music.

GRACIE: Really, Meredith?

### Musical Background

MERED: Yes. Even as a boy back in Mason City, Iowa, I wasn't like the other fellows. They seemed to enjoy kissing girls, but I only wanted to press my lips to a nickel plated flute.

GEORGE: Smart kid.

MERED: Through an advertisement I learned that I could get such an instrument by selling five thousand cakes of Lucy's Lavender Lillac Soap.

GRACIE: And you sold that many?

MERED: Yes, my relations bought the entire five thousand cakes. To this very day you can smell a Willson a mile away.

GEORGE: And close up it's overpowering.

GRACIE: I envy you, Meredith. I wish I came from a more musical family. My sister studied the cello for sixteen years but she never learned to play it.

MERED: Why wasn't she able to master the instrument?

GRACIE: Well, for the first twelve years she thought she was supposed to blow into it.

MERED: I trust she eventually learned the proper position in which to play the cello.

GRACIE: Yes, but then she ran into more trouble. She was so knock-kneed she kept smashing it.

GEORGE: Too bad she wasn't bowlegged like her mother.

MERED: Well, to return to my musical background, I became a member of the Mason City Farm and Fireside Philharmonic, and in less than a year I was playing first flute and second base.

GRACIE: Second base too?

MERED: Yes—the Philharmonic also had a baseball team.

GEORGE: Okay, Meredith, that's enough musical background.

GRACIE: Yes, Meredith, we're proud to place our summer program in your capable hands.

## Hollywood 6211

(Continued from Page 7)

delivered, and filed. When up against it to locate a wanted entertainer, Crawford and his staff often refer to past memos—immediate and dating months back—for some clue as to the member's whereabouts.

Tact and good judgment are necessary qualifications for a Call Club Operator. Much of the work is confidential. Habits of members are closely studied. Lurene Tuttle, for instance, is known to have pet eating places like Chasens, La Rue, and Romanoff's where she is often paged. Some radio actors frequent the Derby, others eat hurried snacks at Thrifty. The Derby Club (pool) near CBS and the pool hall on Selma have often yielded a wanted radio-ite to answer a Call Club summons. Others

wanted for studio calls have been located under hot towels in the barber shop, in the dressing rooms at a fashionable modiste's, on the golf course, in the swimming pool. Once Crawford even overcame the seemingly impossible and put a call through to Hollywood Park while a race was on. (Incoming calls are barred to prevent "bookies" from checking.) As a result, Fred Shields landed a job on Lux.

The slogan, "Get through to them," was carried even farther one recent morning when Barry Fitzgerald was needed for an early studio call. It was indeed a poser to contact the phoneless Fitzgerald. So, stopping at nothing, Crawford called police, who cheerfully cruised up to the actor's door and delivered his Call Club call.

## Re-enter: Rush!

(Continued from Page 29)

ting up early in the morning ("around 7:00 a.m.—and it's not a hangover from the Navy. I just do it naturally."); the funnies and the sports page in the newspaper; Damon Runyon's writings; Charlie Chaplin, the Marx Brothers and Jean Arthur in the movies; comedians like Burns and Allen, Jack Benny, and Durante and Moore; and working with Bernadine Flynn and Art Van Harvey, who are "Vic and Sade".

The youthful ether performer confessed without a smile that he wants to get married, but would only kiddingly describe his idea of his ideal girl: "She's gotta have hair and a Cadillac!"

"What color hair?" we persisted.

"What color Cadillac's more important!" he grinned.

Returning to a discussion of "Vic and Sade" before we concluded our chat with "Rush", Billy reported that being on that show had given him a break in the Navy. "I was once on the borderline of being 'washed out' as a pilot," he explained. "Then a fellow on the board found out that I used to be 'Rush', and he gave me another chance. He was a 'Vic and Sade' fan, too!"

★ ★

## "IF THEY HAD LIVED"

"If They Had Lived," presented by the Los Angeles County Medical Association and Radio Station KGFJ, is heard Monday, Wednesday and Friday, from 5:45 to 5:55 p.m.

Series features dramatic monologues, with music, narrated by Los Angeles County Medical Association Executive Secretary Stanley K. Cochems and will deal with famous historical personages and how modern medicine could have changed their lives and the course of world events.

★

## THERE'S NO ANSWER

Ninety percent of the fan mail received by Louella Parsons asks the question: "How can I get in the movies?" And the noted ABC commentator-columnist says it's the one question which has no single answer.



AFTER A STINT OF TEN YEARS Billy Idleson departed from the "Vic and Sade" microphone in 1942 for service in the Navy. He was a Hellcat pilot aboard the aircraft carrier Hornet.

**R**EMEMBER "RUSH" — or, as he is affectionately tagged by his ether father, "Horse Feathers", "Egg Crate", "Paper Weight"? For over a decade, delighted radio dialers have listened and laughed with "Vic and Sade" and their son, "Rush".

As son "Rush", juvenile actor Billy Idleson grew up on the "Vic and Sade" show, spending ten years at its microphone and not departing from it until 1942 when he went into service in the Navy.

Now, Billy is back—and so are "Vic and Sade". Billy's initial post-war air appearance was in the role of "Pinky" in NBC's "One Man's Family", following Dix Davis' departure for Army service. Billy secured this role through a general audition held by Carlton Morse and his emergence as the winner was a mutual satisfaction to all, for Idleson is a "One Man's Family" fan and



*Re-enter: Rush!*

producer-writer Morse a long-time "Vic and Sade" fancier.

"Working with 'the Family' was swell!" summed up the youthful thespian enthusiastically. With Billy's recent return to Chicago for the summer running of "Vic and Sade" on Mutual, Eddie Firestone has become "Pinky" of "O.M.F."

An Illinois boy, Billy Idleson started in radio in Chicago when he was just eleven years old, playing "Skeezix" of "Gasoline Alley". He reminisced over those popular Windy City children's serials of some fifteen years ago. "Remember Shirley Bell as 'Little Orphan Annie'?" he recalled, and pleased us by bursting into a few choruses of "Little Orphan Annie's" theme song, "Who's that little chatter-box, the one with curly auburn locks . . . Who do you see . . ."

#### Forty-One Months' Service

In the Navy, Billy served as a Hellcat pilot aboard the aircraft carrier Hornet. He enlisted as an apprentice seaman, advanced to the rating of Lieutenant j.g., and wore blues for a total of forty-one months.

*Billy Idleson Is Back, Along With Those Kilocycle Cronies of Yours, "Vic and Sade"*

**By Lynn Roberts**

Thursday, 8:30 p. m.  
MBS-KHJ-KGB

"I loved every Spam sandwich of it" grinned Billy, but he added seriously, "Honest, I really loved it. But I don't want to fly any more. In fact, most of the fellows I know didn't have much desire to keep on flying in civilian life." The young actor expressed the hope that he will return to California soon. He has a comfortable little three-room bachelor abode in south Los Angeles. His chief enthusiasms these days are his Ford, golf ("in the nineties, if I'm lucky"), table tennis ("I've played with the country's men's singles champ and with the No. 2 woman

player—and lost, of course"), and cooking.

"Sure, you're darn right I can cook," Billy acknowledged. "Don't guess I have any specialties—except maybe short orders!"

#### Names Favorites

As for Billy's other likes, he listed: listening to Joe Hernandez (his favorite radio fare), and going to the races; dancing, and going to Billy Gray's Band Box; "flashy and inexpensive" clothes; California ("It's better than Illinois winters!"); get-

(Please Turn to Page 28)

Page Twenty-Nine





# C'est La Vie For Flippen!

The Emcee of "That's Life"  
Leads a Carefree Existence  
Coinciding With Air Title

By Peggy Carter

▲ JAY C. IS A GREAT BIG likeable guy who looks as if he should be a comedian. And he is!

Thursday, 6:30 p.m.  
CBS-KNX

WE had never met big, amiable Jay C. Flippen before one noon last week. Then, suddenly, it seemed as if Radio Row were filled with his presence. Every place we went, we encountered Jay.

We can still feel the hearty back slap, the firm handshake, and the deep voice ringing in our ears. Each meeting, even if it followed one but a half hour previously, was greeted like the first in ten years. Jay loves to kid and life is still just as much fun as it was when he was doing a black-faced act back in Little Rock, Arkansas.

"And don't ask me when that was," he winked, "because it was a long time ago."

How, we wanted to know, did emceeing KNX's "That's Life," compare to Jay's past experience of shows, nightclubs, and vaudeville—or were we putting him on a spot?

"Not at all," he retorted, "I like radio. I like working with people and I'm still ham enough to love emceeing."

"In view of the fact that the show is ad-lib, do you ever find yourself stumped by the participants?" we asked.

"No," was the quick reply.

If you've ever seen Jay work, this would be easy to understand. He's a showman from the top of his curly gray hair to his sturdy brogans.

"I don't even meet the participants before we exchange pleasantries on the actual airing," he confessed. "During the forty-five minute warm-up, announcer Jay Stewart chooses people according to the categories of subjects we're doing on the show."

You know, 'landlords who have trouble with tenants' and vice-versa. 'People who have gotten into jams over little white lies' and the like.

#### Many Participants

"Each week we try to cover five categories, with at least ten people taking part in each. Our guest stars have included Bill Bendix, Martha O'Driscoll and five 'movie mothers'."

We asked Jay to relate a few of the show's anecdotes he had found most humorous. "The topper of them all," he roared, "concerned a little drama which came under the title of 'embarrassing moments.' One lady participant told about the time she stepped out into the hall of her apartment to put out the ice sign for the iceman. I forgot to mention she was nude and realized she was taking quite a chance, but she carefully looked up and down the hall before stepping out. Of course, she no sooner had closed the door than she heard footsteps coming up the stairs. Ducking into the dark gas meter room, she huddled there waiting for the passerby to pass. Only he proved to be the gas meter man, who threw open the door and stared speechlessly at her. 'Oh,' she gulped, 'I was waiting for the ice man.'"

"Another night," he continued, "we asked for kids' gripes against their parents. A seventeen-year-old lad reminisced about the time he was driving to school and a car suddenly cut in front of him. His mother leaned out of her window and gave the offender a thorough verbal trouncing. Too late, the boy realized it was his sociology teacher. 'And,' the boy added wistfully, 'I didn't pass sociology that year.'"

"Guest Bill Bendix had a gripe of his own against traffic cops. Recently he was stopped by one for speeding. When the officer recognized him he, in turn, asked for tickets to Bill's airshow. Delightedly Bendix fulfilled the request, thinking he'd get out of his offense. As they concluded their

deal and Bill began to drive off, the officer admonished, 'wait a minute for your ticket.'

#### All Ad Lib

"There is no script on the show, it's all spontaneous. That's what makes it so funny. In fact there is hardly any preparation involved to it at all. That I like, because I'm a very lazy man. With the show, I have to rise early on Thursdays. Oh, hum," he muttered, faking a yawn.

Life isn't the do-nothing-at-all luxury Jay kiddingly pretends. He's constantly on hand (and in demand) to emcee and host banquets and charity functions. His generosity with time and effort keeps him busy all hours of the day and night.

And since Jay enjoys people, he's  
(Please Turn to Page 35)

▼ "AND THEN WHAT DID YOU say to him?" Jay questions guest Bill Bendix, who airs a gripe of his own.





# Always "At Home"

By Shirley Gordon

Tuesday, 6:00 p.m.  
NBC-KFI-KFSD

**P**RODUCER Jack Johnstone gestured in the direction of our host. "You know," he commented in an aside to us, "screen actors aren't often welcome at a microphone. A good many of them are extremely bad radio performers. We're very fortunate to have Herbert Marshall. He's a three-way thespian, equally at home in the motion picture, the theatre or radio."

Mr. Marshall ("Bart" to his intimates) is currently "making himself at home" on the ether lanes once more with the resumption of his "Man Called X" series on NBC, and dialers are delighting in the return of this popular program appetizingly concocted of equal portions of drama, mystery, adventure and romance.

Nor does being at home on the airwaves to the point of having a program to do every week disturb the busy British actor. At the thought of finding himself "tied to a microphone," Mr. Marshall grinned engagingly and demurred, "I don't mind it in the least. You see, I happen to adore it."

**THE BRITISH ACTOR AVIDLY** collects original cartoons, particularly those of George Price and Charlie Addams. In New York, he gave a cocktail party for Price in order to meet him personally. "He's just like his men," Marshall reported happily.

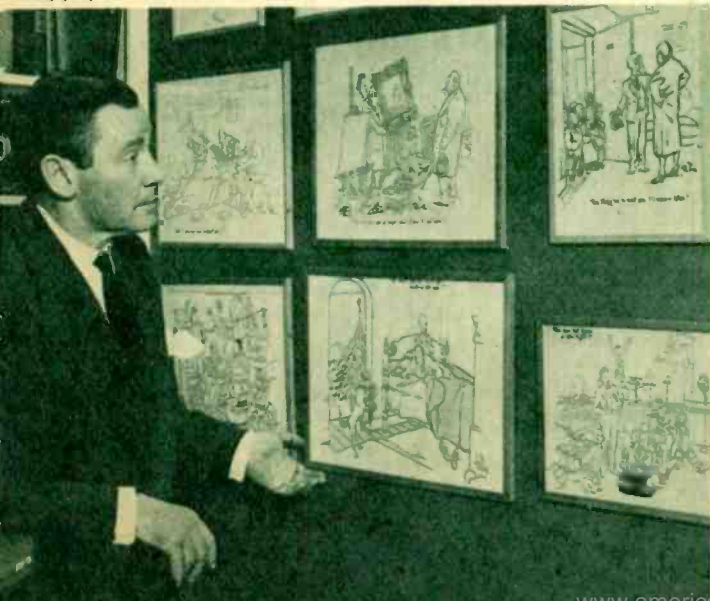

**WHEN THE CAMERAMAN REQUESTED** that he pose in front of this mirror over the living room fireplace, Mr. Marshall smiled delightedly, remarked, "Good! That's fine! It will offer proof that I have no bald spot." (Note original "Napoleon" cartoon on mantel.)

NBC-Elmer Holloway Photos

*On the Air, Stage, Screen or in His Own Hollywood Home, Herbert Marshall Is Always at Ease, and Is Always Fully Enjoying Himself*

This honest enthusiasm for the medium of radio is very apparent to anyone watching Mr. Marshall at a microphone. He is obviously enjoying himself.

#### Perfect Host

Also always apparent is the charm and suavity of manner which distinguishes the English actor in his screen and radio roles, and this is further enhanced by a most de-

lightful sense of humor and penchant for gayety. As on the screen he is "the perfect gentleman" so, off the screen, he is the perfect host, making his guests feel at home instantly by his casual manner and love of laughter.

Your Radio Life reporter was treated to a delightful sample of these admirable qualities as we visited Mr. Marshall at his lavish  
(Please Turn to Page 35)

**"I'VE SAID IT BEFORE BEHIND HIS BACK,** so I may as well say it to his face," remarked "Man Called X" Marshall, "I greatly enjoy working with Mr. Johnstone." (Jack Johnstone, producer of the NBC adventure series, is shown with the star below. They have become very good friends).







▲ **INITIAL AIRER OF SUMMER SERIES** presented Virginia Bruce as guest star in an original drama. Conrad Nagel, perennial emcee of the program, assists her.



▲ **SECOND BROADCAST FEATURED** guest appearance of seldom air-heard but often screen-seen cinema actor Brian Donlevy.

# "Silver Theater"

*"Sterling" Show, Headed by Conrad Nagel, Likes to Present Stars in Roles Dissimilar to Usual Ones*

Sunday, 2 p.m.  
CBS-KNX

**S**ILVER THEATER," the star-spangled dramatic series presenting newcomers to the theatrical world as well as internationally famed stars in original radio dramas, is in its ninth year on the airwaves this summer, replacing the comedy series, "The Adventures of Ozzie and Harriet," during the hot weather days.

Guiding light for "Silver Theater" is Conrad Nagel, veteran stage, screen and radio luminary. Nagel has emceed the destiny of this noted dramatic series throughout its long existence as an ether specialty.

In plotting the course for "Silver Theater," Master of Ceremonies Nagel, together with Producers Ted Bliss and Walter Bunker, has endeavored to present top stars of the entertainment world in vehicles dissimilar to

the type of plays in which they are regularly featured. Last season Joan Davis, the "Queen of Comedy," was starred in a serious drama—her first venture into the field of serious art. Her work was so widely acclaimed that during her filming of "Love Takes a Holiday" last spring at Universal Studios, she was given a chance to "go serious" for the first time on the screen.

### Rising Stars

Youngsters new to the game of show business are also given breaks on "Silver Theater." Marilyn Maxwell, Metro-Goldwyn-Mayer's blonde threat, made her first appearance in a dramatic vehicle on "Silver Theater" last summer. On the same show was Robert Alda, who played the leading role of the late George Gershwin in "Rhapsody in Blue."

This year's schedule is as full of unorthodox "bookings" as past years. Virginia Bruce, the lovely blonde mo-

(Please Turn to Page 35)

▼ **MUSICAL DIRECTOR** is Jack Meakin, well known for his work on such network programs as "Great Gildersleeve."



▼ **"SAUCE FOR THE GANDER"** provided starring vehicle for clever radioactress Eve Arden.



▼ **GEORGE RAFT**, screen bad man, is premiering radio drama, "The Private Eye" on "Silver Theater."







JANE STERLING



CORRIS GUY



ANN TANNEHILL



DON BLANDING



UNA WOOD STEEN

# Pinchhitting for Norma

*Home Economist Friends of KHJ Expert Norma Young Take Over Her Microphone While She Takes to Hills*

Monday-Friday—3:15 p.m.  
KHJ

**E**FFICIENT, likeable Norma Young, KHJ economist of the home, is taking a well-deserved vacation. During her two weeks' absence from the microphone, she'll be visiting her sister, Mrs. Herbert Witherspoon of the Metropolitan Opera, with whom she'll spend most of her leisure time in Massachusetts' Berkshire Hills.

During Norma's leave, her air time is being filled with a corps of co-workers in the home economics field. All except one day, when poet Don Blanding will preside.

Here is the schedule:

July 15: Jane Sterling—Home Economist and Hostess for the Helms Bakery—has served lunches to every organization in the city at the Hostess House. "She is the gal," says Norma, "who fries chicken best of anyone I know. She lives just a stone's throw from me, and when I hear the dinner gong ringing to come to her house for a meal, I don't take time to walk down the hill, I just lope."

July 16: Mercedes Bates, Assistant Supervisor of the Home Economics Department, Southern California Gas Company. Is a graduate of the University of Oregon, conducted a cook-

ing class for men when she was stationed at the Hollywood office of the Gas Company. In Miss Price's absence during the war, she was in charge of this department.

July 17: Helen Farquhar—until recently home economist for one of our largest flour mills—now home economist for the Kerr Glass Company, having classes each week. Mrs. Farquhar has long been noted for her melt-in-your-mouth cakes, as well as all other bakery goods.

July 18: Ann Martin—known to her intimate friends as Mrs. Norma Sutter, has been home economist for the Bureau of Power and Light—and has been in charge of the woman's organization of the Bureau for the past year. Ann Martin is famous for her dinners, and no matter how many come to her home, she can always whip up a perfect meal.

July 19: Martha Logan (Sara Cina) is in charge of the Home Economics Department for Fats and Oils—and has the state of California as her territory. Miss Cina's fame has become established for her pies and drop doughnuts.

July 22: Gladys Price, Supervisor of the Home Economics Department for the Southern California Gas Company, has just returned to her post, after having served as a Wave for

three and one-half years with the rank of Lieutenant. Miss Price has a delightful sense of humor and this, coupled with sound judgment in business affairs, makes her one of the leaders in her field.

July 23: Una Wood Steen, Director of Nutrition for the L. A. Chapter of American Red Cross, has been in the nutrition field for many years, a background that makes her invaluable.

July 24: Martha Logan (Mabel Cramer) is Home Economist for Swift and Company, in charge of the Home Economics Department for the Meat Division here in Los Angeles. Miss Cramer is a graduate of the University of Montana—is busy giving demonstrations on cooking of meats, especially the utilizing of cheaper cuts.

July 25: Essie L. Elliott is in charge of the Home Economics Department for the California Fruit Growers Exchange, and is the new Chairman of the American Home Economics Association. Miss Elliott is not only a home economist, but a nutritionist and dietician as well. She taught at Manual Arts High School for many years, and her class of boys in the home economics department has been a joy to many of the girls who married her students.

(Please Turn to Page 35)

ESSIE L. ELLIOTT - MERCEDES BATES



HELEN FARQUHAR

ANN MARTIN

KATHERINE L. RATHBONE

GLADYS PRICE

MARTHA LOGAN  
Mabel Cramer







← **RICHARD WALLACE**, star of "Hollywood Music Hall", should be a good bet for pictures. His avocation is skiing.

# Men of Music..

## No. 3 of a Series



*Sunday, 3:30 p.m.*  
**ABC-KECA-KPRO-KFMB**

**R**ICHARD WALLACE can manage a ski and a song with equal skill, can scale either a mountain or a musical passage with almost effortless assurance.

He became interested in skiing as a Boy Scout in Denver, worked out at rock and glacier climbing in Mt. Olympus National Park, started skiing "in earnest" at sixteen, mastered it in a year and a half. When the

war broke, Wallace had already heard about the ski troops, volunteered for service as a ski and climbing instructor, spent two years in service and served as Supervisor of the Rock Climbing and Mountain Skiing Regiment at Camp Hale.

His interest in radio singing developed while he was attending the University of Washington, where he was one fourth of an air quartet. In Europe he studied in Denmark, Germany, and Italy, preparing for concert and opera. Last fall, looking for

a baritone to feature its Sunday musicale, Bekins chose talented Wallace.

### Romance at Camp

It was while he was training at Camp Roberts that Wallace met his wife, Carlotta King (remembered as the lyric soprano star of the picture, "The Desert Song," with John Boles, also a soloist with the Symphony and Meredith Willson in San Francisco). She was entertaining with a USO unit at Camp Roberts.

Richard's and Carlotta's common  
*(Please Turn to Page 35)*

↘ **WALLACE, WHO SERVED** in war as rock climbing and skiing instructor, gives pictorial proof of his prowess. He's been skiing "in earnest" since he was sixteen.

↘ **WALLACE, LEFT, AND COMPANION** on Mt. Olympus, where they conducted a precarious but unsuccessful search for a Vassar woman who'd gotten lost.





## Men of Music...

(Continued from Page 34)

bond of music was strengthened as they worked together on radio and hospital programs. They were married two years ago.

Mrs. Wallace sits back admiringly while her husband modestly relates some of the tight places he's literally been in. One summer, while a party was climbing Mt. Olympus, a first ascent of a peak was made ("This," says Wallace, "is like a hole in one").

Then the group, tightly roped in threes, had to descend a steep snow finger with a pitch of almost thirty degrees. The first person, inexperienced, slipped, pulling the second member of the trio down. Their cumulative tug on Wallace gave him an abruptly dangerous jerk, but he managed to maneuver himself and inched his way down to the others.

Highest peak Wallace has ever ascended was Mt. Rainier (14,408 feet). Skis were used for approximately 11,000 feet.

### Is Jumper

Wallace has done thirty- to forty-foot jumps—"small ones"—he labels them.

The singer and his wife live contentedly in a flower-surrounded, sun-kissed California home in Brentwood Heights. Their intimate friends are the Nelson Eddys and the John Charles Thomases.

Wallace hopes to go on with his radio work and still has his eye on opera. But with his dark, Tyrone-Powerish good looks and smooth voice, he'd be a terrific bet for pictures and popular type music. Right now he's anxious to serve as technical advisor on filming of "The White Tower."

## Always "At Home"

(Continued from Page 31)

Hollywood apartment a stone's throw from the Sunset Strip.

"We have a 'help yourself' policy in this house," he informed us, indicating the hors d'oeuvres on a nearby table. "Help yourself, and by that I mean bring me one, too."

Meanwhile, Marshall helped himself to the cigarette in Producer Johnstone's hand. "Mind if I have a puff of your cigarette, old boy?" he asked, smiling. "My doctor won't let me smoke, so I have to go around begging puffs off people's cigarettes all the time. Nasty habit, you know. Like picking up cigarette butts."

Mr. Marshall told us he had been ill a short time before and had been absent from the set of "Razor's Edge," his present picture assignment. "The doctor instructed me to stay in a warm even temperature," recalled the actor, "so when I resumed work on the picture, they put me in a scene with all the wind machines on! Delightful.

"One thing I'd like to mention," Mr. Marshall specified during our chat, "since I've said it before behind his back, I may as well say it to his face—I very much enjoy working with Mr. Johnstone on 'Man Called X'. The show is a complete pleasure to me in every way."

### Snatched Prize

Another particular pleasure of the amiable Mr. M.'s is his collection of original cartoons, chiefly those of George Price and Charlie Addams, which line a wall of his apartment. He told us delightedly how he just managed to "beat" a network executive to one of Price's prized sketches dealing with radio (showing a man, who is having a microphone torn out of his hands by a group of insistent engineers, saying to his listening audience, "Well, I see my time is about up . . .").

"I spotted the cartoon in my New Yorker as soon as it arrived," related Marshall, "and I wired Price immediately for the original. The New York executive's request for it reached him just an hour later! I was very fortunate. I'm sure," concluded the actor happily, "that is the first and will be the only time my mail delivery is so excellent that I receive my copy of the magazine before someone right in New York receives his!"

## C'est La Vie for Flippen

(Continued from Page 30)

the perfect guest. Old buddies, Jack Benny, Burns and Allen, Bing Crosby, Dick Powell, and others call him for card games, golf games and good companionship. "I'm always glad to oblige," he laughed, "I like to keep on the go."

New York would undoubtedly be called his home, because it is there he owns a large, comfortable house, complete with two and a half acres of rolling lawn. But Hollywood is "nice"—just as are Chicago, Philadelphia, Little Rock and many other cities.

"I'm a wanderer at heart," he smiled, "and I can't resist the 'call to travel' for any great length of time. Yet, I'm contented with the airshow and don't intend going anywhere in the near future. Who knows what's going to happen? Like we say on Thursday night, 'That's Life!'"

## Pinchhitting for Norma

(Continued from Page 33)

July 26: Corris Guy is Home Economist for Southern California Gas Company, being in charge of the Huntington Park Branch. Miss Guy has had classes all spring for brides, starting with the fundamentals of cookery and advancing to table etiquette. Her pictures of food and her book, "RSVP," are worthy of note.

July 29: Katherine L. Rathbone, Supervisor of Home Economics Department for the Southern Counties

Gas Company—was for quite some years in charge of their Santa Monica Cooking School, and it is here that she made many friends for her splendid cooking classes and for the interesting manner in which she conducted them.

July 30: Doris Ann Tannehill—Home Economics and Public Relationist for the Lily-Tulip Cup Company. Miss Tannehill's work right now is in showing homemakers methods for use of these cups in the freezing and preserving of foods.

July 31: Don Blanding—Poet Laureate of the Hawaiian Islands, is known from coast to coast for his verse. His latest book is "Today is Here," and it is from this that Mr. Blanding will give selections.

## "Silver Theater"

(Continued from Page 32)

tion picture star of a few years back, was brought to the airwaves to open the summer season in an original drama by True Boardman entitled "Romance, Incorporated." Miss Bruce has appeared frequently as a guest on radio shows during the past season, and her excellent work on the airwaves is sure to bring her offers from the movie moguls to renew her screen career.

Eve Arden, one of Hollywood's top screen and radio comedienne, is another headliner on this summer's series. She was starred in an original comedy, "Sauce for the Gander," earlier this month.

Another top star of the film world heard this month on "Silver Theater" is George Raft, the original "bad man" of the films. Raft has had a radio drama on tap for several months, and asked for the opportunity to premiere it on "Silver Theater." The drama is entitled "The Private Eye," and is bound to bring on offers from radio sponsors for Raft's services on the airlines this fall.

Brian Donlevy, another movie star who is rarely heard on the airlines, appeared on "Silver Theater" in an original radio drama on the second show this summer.

The excellent musical backgrounds featured on the show are provided by Jack Meakin, veteran maestro of many radio shows. Jack is spending his summer vacation from "The Great Gildersleeve" series creating the musical effects for "Silver Theater." Harry Bartell, one of Hollywood's top radio actors, has deserted his usual chores to preside as announcer.

The one man most responsible for the continued success of "Silver Theater," however, is Conrad Nagel, master of ceremonies. Nagel has been associated with the air feature since inception.

He quit motion picture work in 1939 to devote his full time to "Silver Theater." Now he has no ideas of returning to the screen, but is satisfied to devote himself to his radio chores and an occasional appearance on the legitimate stage.





▲ **FEMME VOCALIST** with Wayne King's summer series on CBS is Nancy Evans, whose singing partner is Larry Douglas.



▲ **SHOWER FOR SHARON DOUGLAS**, who'll wed Edward Nassour, motion picture director. Here are (seated) Genevieve Douglas, Betty Johnson, Sara Berner, Shirley Mitchell, Dorothy Stewart, Barbara Fuller; (second row) Ruth Perrott, Paula Winslowe, Betty Moran, Verna Felton, Mrs. Radar (Sharon's Mother), Sharon, Jane Morgan, Ge Ge Pearson, hostess Janet Waldo, Connie Haines, Irene Tedrow, Maggie McKay, Linda Leighton, Cathy Lewis, Elizabeth Waldo; (back) Mrs. Haines, Ethel Kirkise, Evelyn Britton, Bernice McGeehan, Lee Hogan, Barbara Haines.

**SEEN ON  
THE RADIO  
SCENE**



▲ **SEVENTH ANNIVERSARY OF "BLONDIE"** program (July 7) was observed by cast members Vyola Vonn, Arthur (Dagwood) Lake, and Tommy (Alexander) Cook by donating cans of food for UNRRA.

▼ **ON SCENT OF STORY** are Mutual commentator, Erskine Johnson, and "Snooper", trailing a hot lead.



▼ **BARITONE BOB SHANLEY**, featured in Irving Berlin's "This Is the Army", is co-starring with Anne Jamison on summer replacement for Nelson Eddy on CBS "Electric Hour".



▼ **LOVELY MADGE EVANS** participates as one of panel of glamour girls discussing problems of the heart with prominent male guests on Mutual's "Leave It to the Girls".

